



Fall 2022

COURSE SCHEDULES

Revised March 31, 2022.

Call or text **Clovis Community College** at **575.479.5006** or email **recruitment@clovis.edu** to set up your personalized journey today.

STEP 1: APPLY FOR ADMISSION

Visit **clovis.edu/apply** to apply online or fill out an application on campus. Send all official transcripts to **admissions@clovis.edu**.

STEP 2: COMPLETE FINANCIAL AID

Go to **studentaid.gov** to complete the Free Application for Federal Student Aid (FAFSA). For more information on financial aid or scholarships, call **575.769.4060** or email **finaid@clovis.edu**.

STEP 3: CONNECT WITH CAREER SERVICES

Unsure of what to study? Meet with the Career Services Coordinator to complete the Career Interest Inventory. Call **575.769.4085** or email **career.services@clovis.edu** to schedule an appointment.

STEP 4: MEET WITH YOUR ADVISOR

Advisors can help interpret placement scores, evaluate transcripts from other schools and assist in selecting classes for the upcoming semester. Call **575.769.4020** or email **academic.advising@clovis.edu** to schedule an appointment.

STEP 5: MAKE PAYMENT ARRANGEMENTS

For more information regarding payment, please contact the Business Office at **575.769.4035** or visit **clovis.edu/payment**.

STEP 6: GET YOUR STUDENT ID

Say cheese! Once payment arrangements have been made, obtain a student ID card by visiting Campus Security. Your student ID is needed at the library, gym, computer labs, and more!

Clovis Community College... A Caring Campus

IMPORTANT DATES

Fall Registration begins
April 11, 2022.

Senior Citizen registration begins on
April 12 and ends on the last day of
registration for the term listed below.

Classes start August 22.

Super Saturday Registration: August 13 and
August 20, 10:00 AM to 3:00 PM.

Classes Begin/End

Regular 16-week term August 22 - December 9
First 8-week term August 22 - October 14
Second 8-week term October 17 - December 9

Last day to register, add, or drop a class or change from audit to credit

Regular 16-week term August 26
First 8-week term August 26
Second 8-week term October 21

Last day to change from credit to audit

Regular 16-week term October 14
First 8-week term September 16
Second 8-week term November 14

Last day to withdraw from a class

Regular 16-week term November 14
First 8-week term September 30
Second 8-week term November 28
(Workshops: before the first meeting)

Finals Week:

You may have a different class meeting time during Finals
Week. Please check your course syllabus for details.

Holiday Closures (Campus Closed)

Labor Day. September 5
Veteran's Day November 11
Thanksgiving Holiday November 23 - 27
Winter Break December 19 - January 1

Ceremony

PTA Pinning Ceremony December 8
Nurses' Pinning Ceremony December 8

Graduation Application Deadline

Fall 2022 Diploma/Certificate. October 21

Refund Schedule

Full refund of tuition and fees will be issued on canceled
classes. Refunds are processed after registration closes
and financial aid is complete and will be mailed to students
approximately four weeks after registration closes.
If you have any questions, contact the Business Affairs Office
at 575.769.4132 or see www.clovis.edu/fees.

Students who drop a workshop must notify the Business
Affairs Office to begin the refund process.

Regular 16-Week Term

August 22 - September 2 100% refund
September 3 - December 9 0% refund

First 8-Week Term

August 22 - 26 100% refund
August 27 - October 14 0% refund

Second 8-Week Term

October 15 - 21 100% refund
October 22 - December 9 0% refund

Workshops

Before the first meeting 100% refund

Final Exams

Regular 16-week term December 5 - 9
First 8-week term October 10 - 14
Second 8-week term December 5 - 9

This class schedule is subject to change after publication. Please check for changes
with the Academic Advising Office or the CCC website for the most up-to-date
course information. Consumer information for Clovis Community College, including
our graduation rates, the median debt of students completing programs, and other
important information, can be found at: clovis.edu/consumerinfo.



CLOVIS COMMUNITY COLLEGE COURSE MODELS AT-A-GLANCE

WHERE



BRICK-AND-MORTAR



VIRTUAL LEARNING
ENVIRONMENT

WHEN



AT A SCHEDULED
TIME



AT STUDENT'S
OWN TIME
Assignment deadlines
determined by instructor)

HOW



ON-SITE
CLASSROOM
TECHNOLOGY



MOBILE
TECHNOLOGY

ON CAMPUS



LIVE ONLINE



FULLY ONLINE



HYBRID | Both Required

ON CAMPUS



ONLINE



MIXED | Student decides based on modes defined by instructor

ON CAMPUS



OR

LIVE ONLINE



OR

FULLY ONLINE



Clovis Community College

Course Modes Info-graphic Text Description.

WHERE

1. On Campus - at Clovis Community College
2. Online - Virtual Learning Environment

WHEN

1. Live - at a designated, scheduled time
2. Online - at the student's own time

HOW

1. On-site Classroom Technology
2. Mobile Technology (home computer, mobile phone, laptop)

Course Model Descriptions

On Campus

- Where: All class time spent on CCC campus
- When: Live, at a designated, scheduled time
- How: Using on-site classroom technology

Live Online

- Where: All class time spent in a virtual learning environment
- When: Live, at a designated, scheduled time
- How: Using mobile technology

Fully Online

- Where: All class time spent in a virtual learning environment
- When: Online, at the student's own time (assignment deadlines specified by instructor)
- How: Using mobile technology

Hybrid

- Where: Portion of the course is spent on campus, and portion is spent online in a virtual learning environment
- When: Class time occurs with a mix of designated, scheduled time and work at the student's own time
- How: Using both on-site classroom and mobile technology

Mixed

Instructor defines the mode; Student decides how to participate

- On Campus - At a designated, scheduled time
- Live Online - at a designated, scheduled time
- Fully Online - completed on the student's own time (assignment deadlines specified by instructor)

Accounting

| CRN | SUBJ | NUM | SEC | HRS | TITLE | DAYS | TIME | INSTRUCTOR | FEES | COURSE MODE OPTIONS | | | |
|-------|------|------|-----|-----|-----------------------------|------|------------------|----------------|------|---------------------|-------------|--------|--------|
| | | | | | | | | | | ON CAMPUS | LIVE ONLINE | ONLINE | HYBRID |
| 32262 | ACCT | 2110 | 301 | 4 | Principles of Accounting I | MW | 12:00 pm-1:40 pm | Turner, Monica | | x | | | |
| 32263 | ACCT | 2110 | 3N0 | 4 | Principles of Accounting I | | ONLINE | Turner, Monica | \$50 | | | x | |
| 32264 | ACCT | 2120 | 301 | 4 | Principles of Accounting II | T | 5:00 pm-8:15 pm | Turner, Monica | | x | | | |
| 32417 | ACCT | 2220 | 3N0 | 3 | Computerized Accounting | | ONLINE | Turner, Monica | \$50 | | | x | |

Agricultural Science

| CRN | SUBJ | NUM | SEC | HRS | TITLE | DAYS | TIME | INSTRUCTOR | FEES | COURSE MODE OPTIONS | | | |
|-------|------|-------|-----|-----|----------------------------|------|--------|-----------------|------|---------------------|-------------|--------|--------|
| | | | | | | | | | | ON CAMPUS | LIVE ONLINE | ONLINE | HYBRID |
| 32621 | AGRO | 1110C | 3N0 | 4 | Intro to Plant Science/Lab | | ONLINE | Gilchrest, Jody | \$50 | | | x | |

Animal Science

| CRN | SUBJ | NUM | SEC | HRS | TITLE | DAYS | TIME | INSTRUCTOR | FEES | COURSE MODE OPTIONS | | | |
|-------|------|-------|-----|-----|-----------------------------|------|--------|-----------------|------|---------------------|-------------|--------|--------|
| | | | | | | | | | | ON CAMPUS | LIVE ONLINE | ONLINE | HYBRID |
| 32581 | ANSC | 1120C | 3N0 | 4 | Intro to Animal Science/Lab | | ONLINE | Gilchrest, Jody | \$50 | | | x | |

Anthropology

| CRN | SUBJ | NUM | SEC | HRS | TITLE | DAYS | TIME | INSTRUCTOR | FEES | COURSE MODE OPTIONS | | | |
|-------|------|------|-----|-----|--------------------------------|------|--------|---------------------|------|---------------------|-------------|--------|--------|
| | | | | | | | | | | ON CAMPUS | LIVE ONLINE | ONLINE | HYBRID |
| 31991 | ANTH | 1140 | 3N0 | 3 | Intro to Cultural Anthropology | | ONLINE | Schipani, Alexandra | \$50 | | | x | |
| 32265 | ANTH | 1180 | 3N0 | 3 | The Dawn of Humanity | | ONLINE | Schipani, Alexandra | \$50 | | | x | |

Art History

| CRN | SUBJ | NUM | SEC | HRS | TITLE | DAYS | TIME | INSTRUCTOR | FEES | COURSE MODE OPTIONS | | | |
|-------|------|------|-----|-----|------------------|------|-------------------|-------------------|------|---------------------|-------------|--------|--------|
| | | | | | | | | | | ON CAMPUS | LIVE ONLINE | ONLINE | HYBRID |
| 31996 | ARTH | 1110 | 301 | 3 | Art Appreciation | MW | 10:30 am-11:45 am | Bermudez, Stanley | | x | | | |
| 31998 | ARTH | 1110 | 3N0 | 3 | Art Appreciation | | ONLINE | Anderson, Marsha | \$50 | | | x | |
| 32525 | ARTH | 2110 | 3L0 | 3 | History of Art I | W | 6:00 pm-8:30 pm | Bermudez, Stanley | \$50 | | x | | |

Art Studio

| CRN | SUBJ | NUM | SEC | HRS | TITLE | DAYS | TIME | INSTRUCTOR | FEES | COURSE MODE OPTIONS | | | |
|--|------|------|-----|-----|-----------------------------|------|------------------|--------------------|------|---------------------|-------------|--------|--------|
| | | | | | | | | | | ON CAMPUS | LIVE ONLINE | ONLINE | HYBRID |
| 31994 | ARTS | 1240 | 301 | 3 | Design I | TR | 9:00 am-10:15 am | Bermudez, Stanley | | x | | | |
| 31995 | ARTS | 1250 | 301 | 3 | Design II | R | 6:00 pm-8:30 pm | Bermudez, Stanley | | x | | | |
| 32009 | ARTS | 1320 | 301 | 3 | Ceramics I | T | 6:00 pm-8:30 pm | TBD | \$20 | x | | | |
| 32005 | ARTS | 1340 | 301 | 3 | Functional Ceramics I | T | 3:00 pm-5:30 pm | TBD | \$20 | x | | | |
| 32526 | ARTS | 1410 | 3Z0 | 3 | Introduction to Photography | T | 6:00 pm-8:30 pm | TBD | \$25 | x | x | x | |
| ARTS 1410 classes require specific camera equipment. For more information, please call Stanley Bermudez at 575.769.4957 or 575.769.4932. | | | | | | | | | | | | | |
| 32527 | ARTS | 1520 | 3Z0 | 3 | Digital Media I | TR | 1:30 pm-2:45 pm | Hurlebusch, Judith | \$25 | x | x | x | |

Art Studio (Continued)

| CRN | SUBJ | NUM | SEC | HRS | TITLE | DAYS | TIME | INSTRUCTOR | FEES | COURSE MODE OPTIONS | | | |
|-------|------|------|-----|-----|--------------------------------|------|------------------|--------------------|------|---------------------|-------------|--------|--------|
| | | | | | | | | | | ON CAMPUS | LIVE ONLINE | ONLINE | HYBRID |
| 31992 | ARTS | 1610 | 301 | 3 | Drawing I | M | 6:00 pm-8:30 pm | Bermudez, Stanley | | x | | | |
| 31999 | ARTS | 1620 | 301 | 3 | Life Drawing I | W | 9:00 am-11:30 am | TBD | | x | | | |
| 32648 | ARTS | 2120 | 3Z0 | 3 | Graphic Design I | MW | 1:30 pm-2:45 pm | Hurlebusch, Judith | \$25 | x | x | x | |
| 32004 | ARTS | 2614 | 301 | 3 | Drawing & Painting Adv Project | W | 1:00 pm-3:30 pm | TBD | | x | | | |
| 32000 | ARTS | 2620 | 301 | 3 | Life Drawing II | W | 9:00 am-11:30 am | TBD | | x | | | |

Automotive Technology

| CRN | SUBJ | NUM | SEC | HRS | TITLE | DAYS | TIME | INSTRUCTOR | FEES | COURSE MODE OPTIONS | | | |
|-------|------|-----|-----|-----|---------------------------|------|-----------------|-------------|------|---------------------|-------------|--------|--------|
| | | | | | | | | | | ON CAMPUS | LIVE ONLINE | ONLINE | HYBRID |
| 30390 | AT | 100 | 301 | 4 | Intro to Auto Electronics | T | 6:00 pm-9:15 pm | Blair, Paul | \$40 | x | | | |

Other than the Automotive class listed above the full-time Automotive Technology program runs Monday - Thursday from 7 a.m. to 12:15 p.m. To apply students should call 575.769.4945 or stop by Room 403. Students must complete AT 100 with a C or better, complete an OT application, and meet the Accuplacer score requirements prior to being accepted into the program. Applications are now being accepted for Fall 2022.

Biology

| CRN | SUBJ | NUM | SEC | HRS | TITLE | DAYS | TIME | INSTRUCTOR | FEES | COURSE MODE OPTIONS | | | |
|-------|------|-------|-----|-----|--------------------------------|------|------------------|-------------------|------|---------------------|-------------|--------|--------|
| | | | | | | | | | | ON CAMPUS | LIVE ONLINE | ONLINE | HYBRID |
| 32022 | BIOL | 1110C | 301 | 4 | General Biology Lecture/Lab | MW | 12:00 pm-2:30 pm | TBD | \$20 | x | | | |
| 32023 | BIOL | 1110C | 3N0 | 4 | General Biology Lecture/Lab | | ONLINE | Sloan, Nancy | \$50 | | | x | |
| 32655 | BIOL | 1130C | 301 | 4 | Intro Anat/Phys Lec/Lab NonMaj | TR | 9:00 am-11:30 am | Newton, Joy | \$20 | x | | | |
| 32024 | BIOL | 1130C | 3N0 | 4 | Intro Anat/Phys Lec/Lab NonMaj | | ONLINE | TBD | \$50 | | | x | |
| 32577 | BIOL | 2110C | 301 | 4 | Prin of Bio: Cell/Molecular | MW | 9:00 am-11:30 am | Scroggins, Donald | \$20 | x | | | |
| 32025 | BIOL | 2210C | 301 | 4 | Human Anat/Phys I Lec/Lab | MW | 9:00 am-11:30 am | Newton, Joy | \$20 | x | | | |
| 32026 | BIOL | 2210C | 302 | 4 | Human Anat/Phys I Lec/Lab | MW | 12:00 pm-2:30 pm | Newton, Joy | \$20 | x | | | |
| 32027 | BIOL | 2210C | 303 | 4 | Human Anat/Phys I Lec/Lab | MW | 3:00 pm-5:30 pm | Newton, Joy | \$20 | x | | | |
| 32425 | BIOL | 2210C | 304 | 4 | Human Anat/Phys I Lec/Lab | MW | 6:00 pm-8:30 pm | Minteer, Allison | \$20 | x | | | |
| 32028 | BIOL | 2210C | 305 | 4 | Human Anat/Phys I Lec/Lab | TR | 9:00 am-11:30 am | TBD | \$20 | x | | | |
| 32029 | BIOL | 2210C | 306 | 4 | Human Anat/Phys I Lec/Lab | TR | 12:00 pm-2:30 pm | TBD | \$20 | x | | | |
| 32030 | BIOL | 2210C | 307 | 4 | Human Anat/Phys I Lec/Lab | TR | 3:00 pm-5:30 pm | TBD | \$20 | x | | | |
| 32656 | BIOL | 2210C | 3B0 | 4 | Human Anat/Phys I Lec/Lab | W | 6:00 pm-8:30 pm | Kuykendall, Todd | \$45 | | | | x |
| 32032 | BIOL | 2210C | 3N0 | 4 | Human Anat/Phys I Lec/Lab | | ONLINE | TBD | \$50 | | | x | |
| 32034 | BIOL | 2225C | 301 | 4 | Human Anat/Phys II Lec/Lab | TR | 12:00 pm-2:30 pm | Newton, Joy | \$20 | x | | | |
| 32035 | BIOL | 2225C | 302 | 4 | Human Anat/Phys II Lec/Lab | TR | 6:00 pm-8:30 pm | Minteer, Allison | \$20 | x | | | |
| 32036 | BIOL | 2225C | 3N0 | 4 | Human Anat/Phys II Lec/Lab | | ONLINE | TBD | \$50 | | | x | |
| 32037 | BIOL | 2310C | 301 | 4 | Microbiology Lecture/Lab | MW | 6:00 pm-8:30 pm | Hughes, Michelle | \$20 | x | | | |
| 32038 | BIOL | 2310C | 302 | 4 | Microbiology Lecture/Lab | TR | 9:00 am-11:30 am | Hughes, Michelle | \$20 | x | | | |
| 32039 | BIOL | 2310C | 303 | 4 | Microbiology Lecture/Lab | TR | 12:00 pm-2:30 pm | Hughes, Michelle | \$20 | x | | | |
| 32040 | BIOL | 2310C | 3N0 | 4 | Microbiology Lecture/Lab | | ONLINE | Hughes, Michelle | \$50 | | | x | |

Business Administration

| CRN | SUBJ | NUM | SEC | HRS | TITLE | DAYS | TIME | INSTRUCTOR | FEES | COURSE MODE OPTIONS | | | |
|-------|------|------|-----|-----|--------------------------|------|-------------------|-------------------|------|---------------------|-------------|--------|--------|
| | | | | | | | | | | ON CAMPUS | LIVE ONLINE | ONLINE | HYBRID |
| 32269 | BUSA | 1110 | 301 | 3 | Introduction to Business | TR | 10:30 am-11:45 am | Reed, Melissa | | x | | | |
| 32270 | BUSA | 1110 | 3N0 | 3 | Introduction to Business | | ONLINE | Reed, Melissa | \$50 | | | x | |
| 32427 | BUSA | 2110 | 3N0 | 3 | Business Communications | | ONLINE | Schmidt, Michelle | \$50 | | | x | |

Business Computer Information Systems

| CRN | SUBJ | NUM | SEC | HRS | TITLE | DAYS | TIME | INSTRUCTOR | FEES | COURSE MODE OPTIONS | | | |
|--|------|------|-----|-----|-------------------------------|------|-----------------|-----------------|------|---------------------|-------------|--------|--------|
| | | | | | | | | | | ON CAMPUS | LIVE ONLINE | ONLINE | HYBRID |
| 32274 | BCIS | 1110 | 301 | 3 | Fund of Info Literacy/Systems | W | 6:00 pm-8:30 pm | Walker, Raymond | | x | | | |
| 32275 | BCIS | 1110 | 3N0 | 3 | Fund of Info Literacy/Systems | | ONLINE | Davis, Patrick | \$50 | | | x | |
| BCIS 1110 covers the Microsoft Office 2019/Office 365 Windows versions of Word, Excel, Access, and PowerPoint. | | | | | | | | | | | | | |

Business Law

| CRN | SUBJ | NUM | SEC | HRS | TITLE | DAYS | TIME | INSTRUCTOR | FEES | COURSE MODE OPTIONS | | | |
|-------|------|------|-----|-----|----------------|------|--------|----------------|------|---------------------|-------------|--------|--------|
| | | | | | | | | | | ON CAMPUS | LIVE ONLINE | ONLINE | HYBRID |
| 32272 | BLAW | 2110 | 3N0 | 3 | Business Law I | | ONLINE | Talbert, Laura | \$50 | | | x | |

Chemistry

| CRN | SUBJ | NUM | SEC | HRS | TITLE | DAYS | TIME | INSTRUCTOR | FEES | COURSE MODE OPTIONS | | | |
|-------|------|-------|-----|-----|-------------------------------|------|--------|---------------------|------|---------------------|-------------|--------|--------|
| | | | | | | | | | | ON CAMPUS | LIVE ONLINE | ONLINE | HYBRID |
| 32043 | CHEM | 1120C | 3N0 | 4 | Intro to Chem Lec/Lab Non-Maj | | ONLINE | Omopariola, Ayomide | \$50 | | | x | |
| 32045 | CHEM | 1215C | 3N0 | 4 | Gen Chem I Lec/Lab for STEM | | ONLINE | Morley, Deena | \$50 | | | x | |

Communication

| CRN | SUBJ | NUM | SEC | HRS | TITLE | DAYS | TIME | INSTRUCTOR | FEES | COURSE MODE OPTIONS | | | |
|-------|------|------|-----|-----|-----------------------------|------|-------------------|-----------------|------|---------------------|-------------|--------|--------|
| | | | | | | | | | | ON CAMPUS | LIVE ONLINE | ONLINE | HYBRID |
| 32452 | COMM | 1130 | 301 | 3 | Public Speaking | MW | 9:00 am-10:15 am | Regnier, Rex | | x | | | |
| 32686 | COMM | 1130 | 302 | 3 | Public Speaking | R | 6:00 pm-8:30 pm | Regnier, Rex | | x | | | |
| 32068 | COMM | 1130 | 3N0 | 3 | Public Speaking | | ONLINE | Hardin, Stephen | \$50 | | | x | |
| 32046 | COMM | 2120 | 301 | 3 | Interpersonal Communication | MW | 10:30 am-11:45 am | Chavez, Simon | | x | | | |
| 32047 | COMM | 2120 | 302 | 3 | Interpersonal Communication | TR | 10:30 am-11:45 am | Chavez, Simon | | x | | | |
| 32694 | COMM | 2120 | 3L0 | 3 | Interpersonal Communication | T | 6:00 pm-8:30 pm | Meza, Viridiana | \$50 | | x | | |
| 32050 | COMM | 2120 | 3N0 | 3 | Interpersonal Communication | | ONLINE | Hardin, Stephen | \$50 | | | x | |

Computer Information Systems

| CRN | SUBJ | NUM | SEC | HRS | TITLE | DAYS | TIME | INSTRUCTOR | FEES | COURSE MODE OPTIONS | | | |
|-------|------|-----|-----|-----|--------------------------------|------|-----------------|------------------|------|---------------------|-------------|--------|--------|
| | | | | | | | | | | ON CAMPUS | LIVE ONLINE | ONLINE | HYBRID |
| 30085 | CIS | 101 | 3N0 | 3 | Fund of Computer Concepts | | ONLINE | Burningham, John | \$50 | | | x | |
| 32658 | CIS | 102 | 301 | 4 | Networking Concepts | W | 6:00 pm-8:30 pm | Burningham, John | \$30 | x | | | |
| 32659 | CIS | 103 | 301 | 4 | Config Cisco Devices Inter Rou | T | 6:00 pm-8:30 pm | Burningham, John | \$30 | x | | | |
| 30836 | CIS | 125 | 3N0 | 3 | Intro to Programming Concepts | | ONLINE | Davis, Terry | \$50 | | | x | |
| 31791 | CIS | 134 | 301 | 4 | Computer Hardware / Software | R | 6:00 pm-9:15 pm | Walker, Raymond | \$30 | x | | | |

Computer Information Systems (Continued)

| CRN | SUBJ | NUM | SEC | HRS | TITLE | DAYS | TIME | INSTRUCTOR | FEES | COURSE MODE OPTIONS | | | |
|--|------|-----|-----|-----|--------------------------------|------|--------|------------------|------|---------------------|-------------|--------|--------|
| | | | | | | | | | | ON CAMPUS | LIVE ONLINE | ONLINE | HYBRID |
| 31908 | CIS | 140 | 3NO | 3 | Intro to Word Processing | | ONLINE | Davis, Terry | \$50 | | | X | |
| CIS 140 will be taught using the Microsoft Office 2019/Office 365 Windows versions of Word. | | | | | | | | | | | | | |
| 30096 | CIS | 150 | 3NO | 3 | Introduction to Spreadsheets | | ONLINE | Davis, Terry | \$50 | | | X | |
| CIS 150 will be taught using the Microsoft Office 2019/Office 365 Windows versions of Excel. | | | | | | | | | | | | | |
| 31394 | CIS | 232 | 3NO | 4 | Serv Admin Use Micro Win Serv | | ONLINE | Walker, Raymond | \$50 | | | X | |
| 32537 | CIS | 235 | 3NO | 3 | Fund of Network Security | | ONLINE | Burningham, John | \$50 | | | X | |
| 32660 | CIS | 240 | 3NO | 4 | Network Hacking Countermeasure | | ONLINE | Davis, Jesse | \$50 | | | X | |

Cosmetology

The Cosmetology program runs Monday - Thursday from 8 a.m. to 5 p.m. To apply students should call 575.769.4945 or stop by Room 403. Students will need to fill out a Cosmetology application, submit high school transcripts to the Office of Admissions, and meet the Accuplacer score requirements prior to being accepted into the program. Applications are now being accepted for Fall 2022.

Criminal Justice

| CRN | SUBJ | NUM | SEC | HRS | TITLE | DAYS | TIME | INSTRUCTOR | FEES | COURSE MODE OPTIONS | | | |
|--------------|------|------|-----|-----|--------------------------------|------|--------|------------------|------|---------------------|-------------|--------|--------|
| | | | | | | | | | | ON CAMPUS | LIVE ONLINE | ONLINE | HYBRID |
| 32069 | CJUS | 1110 | 3NO | 3 | Intro to Criminal Justice | | ONLINE | Richeson, J | \$50 | | | X | |
| 32072 | CJUS | 1120 | 3NO | 3 | Criminal Law | | ONLINE | Reeb, Andrea | \$50 | | | X | |
| 32074 | CJUS | 1140 | 3NO | 3 | Juvenile Justice | | ONLINE | Richeson, J | \$50 | | | X | |
| 32071 | CJUS | 2140 | 3NO | 3 | Criminal Investigations | | ONLINE | Salazar, Freddie | \$50 | | | X | |
| 32429 | CJUS | 2215 | 3NO | 3 | American Judicial System | | ONLINE | Salazar, Freddie | \$50 | | | X | |
| 32073 | CJUS | 2340 | 3NO | 3 | Victimization in Amer Society | | ONLINE | Salazar, Freddie | \$50 | | | X | |
| 32688 | CJUS | 2410 | 3NO | 3 | Prob, Parole, & Comm Correctns | | ONLINE | Reeb, Andrea | \$50 | | | X | |

Dance

| CRN | SUBJ | NUM | SEC | HRS | TITLE | DAYS | TIME | INSTRUCTOR | FEES | COURSE MODE OPTIONS | | | |
|--------------|------|------|-----|-----|--------------------|------|--------|----------------|------|---------------------|-------------|--------|--------|
| | | | | | | | | | | ON CAMPUS | LIVE ONLINE | ONLINE | HYBRID |
| 32076 | DANC | 1110 | 3NO | 3 | Dance Appreciation | | ONLINE | Heath, Bradley | \$50 | | | X | |

Early Childhood Education

| CRN | SUBJ | NUM | SEC | HRS | TITLE | DAYS | TIME | INSTRUCTOR | FEES | COURSE MODE OPTIONS | | | |
|--------------|------|------|-----|-----|--------------------------------|------|-----------------|--------------------|------|---------------------|-------------|--------|--------|
| | | | | | | | | | | ON CAMPUS | LIVE ONLINE | ONLINE | HYBRID |
| 32077 | ECED | 1110 | 3NO | 3 | Child Growth, Dev & Learning | | ONLINE | Imondi, Laura | \$50 | | | X | |
| 32080 | ECED | 1115 | 3NO | 2 | Health, Safety, & Nutrition | | ONLINE | Imondi, Laura | \$50 | | | X | |
| 32087 | ECED | 1120 | 3NO | 3 | Guiding Young Children | | ONLINE | Nigreville, Carrie | \$50 | | | X | |
| 32088 | ECED | 1125 | 3NO | 3 | Assessment Child/Eval Program | | ONLINE | Flygare, Michelle | \$50 | | | X | |
| 32086 | ECED | 1130 | 3NO | 3 | Family & Comm Collaboration | | ONLINE | Boreing, Karen | \$50 | | | X | |
| 32089 | ECED | 2110 | 301 | 2 | Professionalism | M | 6:00 pm-7:40 pm | Thornton, Linda | | X | | | |
| 32084 | ECED | 2115 | 301 | 3 | Intro to Lang, Literacy & Read | T | 6:00 pm-8:30 pm | Boreing, Karen | | X | | | |
| 32082 | ECED | 2120 | 301 | 3 | Curr Dev Play Birth to Age 4 | W | 6:45 pm-9:15 pm | Pipkin, Kayla | | X | | | |
| 32083 | ECED | 2121 | 301 | 2 | Curr Dev Play Birth Age 4 Prac | W | 5:00 pm-6:44 pm | Pipkin, Kayla | | X | | | |

Economics

| CRN | SUBJ | NUM | SEC | HRS | TITLE | DAYS | TIME | INSTRUCTOR | FEES | COURSE MODE OPTIONS | | | |
|-------|------|------|-----|-----|--------------------------|------|--------|-------------------|------|---------------------|-------------|--------|--------|
| | | | | | | | | | | ON CAMPUS | LIVE ONLINE | ONLINE | HYBRID |
| 32091 | ECON | 2110 | 3N0 | 3 | Macroeconomic Principles | | ONLINE | Kuykendall, Robin | \$50 | | | x | |
| 32093 | ECON | 2120 | 3N0 | 3 | Microeconomic Principles | | ONLINE | Kuykendall, Robin | \$50 | | | x | |

Electrical Maintenance

The Electrical Maintenance program is part of the Industrial Technology program and trains students in fundamentals of electricity, control systems, planning, design, and power generation and prepares students for jobs that rely on integrated systems. This program is two semesters and runs Tuesdays & Thursdays from 5:30 to 9:15 p.m. To apply students should call 575.769.4945 or stop by Room 403. Students will need to fill out an OT application and meet the Accuplacer score requirements prior to being accepted into the program. Applications are now being accepted for Fall 2022.

Emergency Medical Services

| CRN | SUBJ | NUM | SEC | HRS | TITLE | DAYS | TIME | INSTRUCTOR | FEES | COURSE MODE OPTIONS | | | |
|-------|------|------|-----|-----|--------------------------------|------|-----------------|--------------|-------|---------------------|-------------|--------|--------|
| | | | | | | | | | | ON CAMPUS | LIVE ONLINE | ONLINE | HYBRID |
| 32410 | EMS | 115 | 3N0 | 4 | Anat/Phys for EMS Professional | | ONLINE | Burns, Karen | \$50 | | | x | |
| 31149 | EMS | 120 | 301 | 8 | Emer Medical Technician-Basic | MTR | 6:00 pm-9:30 pm | Burns, Karen | \$280 | x | | | |
| 31423 | EMS | 120L | 301 | 3 | EMT / Basic Lab | MTR | 6:00 pm-9:30 pm | Burns, Karen | \$60 | x | | | |
| 30141 | EMS | 122 | 301 | 4 | Emer Med Tech-Intermediate | TWR | 5:00 pm-9:30 pm | Burns, Karen | \$280 | x | | | |
| 32094 | EMS | 122L | 301 | 2 | Emer Med Tech-Interme Lab | TWR | 5:00 pm-8:30 pm | Burns, Karen | \$60 | x | | | |

English

| CRN | SUBJ | NUM | SEC | HRS | TITLE | DAYS | TIME | INSTRUCTOR | FEES | COURSE MODE OPTIONS | | | |
|-------|------|------|-----|-----|-------------------------------|------|------------------|------------------|------|---------------------|-------------|--------|--------|
| | | | | | | | | | | ON CAMPUS | LIVE ONLINE | ONLINE | HYBRID |
| 32095 | ENGL | 1110 | 301 | 3 | Composition I | MW | 9:00 am-10:15 am | Brown, Shauma | | x | | | |
| 32096 | ENGL | 1110 | 302 | 3 | Composition I | TR | 12:00 pm-1:15 pm | Hochhalter, Gina | | x | | | |
| 32097 | ENGL | 1110 | 303 | 3 | Composition I | MW | 1:30 pm-2:45 pm | Brown, Shauma | | x | | | |
| 32098 | ENGL | 1110 | 304 | 3 | Composition I | TR | 9:00 am-10:15 am | TBD | | x | | | |
| 32099 | ENGL | 1110 | 305 | 3 | Composition I | MW | 1:30 pm-2:45 pm | TBD | | x | | | |
| 32100 | ENGL | 1110 | 306 | 3 | Composition I | TR | 1:30 pm-2:45 pm | Hochhalter, Gina | | x | | | |
| 32109 | ENGL | 1110 | 3N0 | 3 | Composition I | | ONLINE | D'Amour, Linda | \$50 | | | x | |
| 32661 | ENGL | 1110 | 3Z0 | 3 | Composition I | M | 6:00 pm-8:30 pm | Brown, Shauma | \$25 | x | x | x | |
| 32123 | ENGL | 1120 | 301 | 3 | Composition II | TR | 9:00 am-10:15 am | Brown, Shauma | | x | | | |
| 32124 | ENGL | 1120 | 302 | 3 | Composition II | TR | 1:30 pm-2:45 pm | Brown, Shauma | | x | | | |
| 32126 | ENGL | 1120 | 3N0 | 3 | Composition II | | ONLINE | Hochhalter, Gina | \$50 | | | x | |
| 32662 | ENGL | 1120 | 3Z0 | 3 | Composition II | T | 6:00 pm-8:30 pm | Brown, Shauma | \$25 | x | x | x | |
| 32132 | ENGL | 2210 | 3N0 | 3 | Professional & Technical Comm | | ONLINE | Hochhalter, Gina | \$50 | | | x | |
| 32128 | ENGL | 2380 | 3N0 | 3 | Introduction to Short Fiction | | ONLINE | Johnson, Janett | \$50 | | | x | |
| 32578 | ENGL | 2610 | 3Z0 | 3 | American Literature I | M | 6:00 pm-8:30 pm | Rapp, Gregory | \$25 | x | x | x | |

Entrepreneurship

| CRN | SUBJ | NUM | SEC | HRS | TITLE | DAYS | TIME | INSTRUCTOR | FEES | COURSE MODE OPTIONS | | | |
|-------|------|------|-----|-----|---------------------------|------|--------|---------------|------|---------------------|-------------|--------|--------|
| | | | | | | | | | | ON CAMPUS | LIVE ONLINE | ONLINE | HYBRID |
| 32435 | ENTR | 2110 | 3N0 | 3 | Small Business Management | | ONLINE | Reed, Melissa | \$50 | | | x | |

Esthetics/Nail Tech

The Esthetics/Nail Tech program is a combined program that runs Monday-Thursday from 8 a.m. to 5 p.m. To apply students should call 575.769.4945 or stop by Room 403. Students will need to fill out a Cosmetology application, submit high school transcripts to the Office of Admissions, and meet the Accuplacer score requirements prior to being accepted into the program. Applications are now being accepted for Fall 2022.

Exercise Science (HPE Academic Courses)

| CRN | SUBJ | NUM | SEC | HRS | TITLE | DAYS | TIME | INSTRUCTOR | FEES | COURSE MODE OPTIONS | | | |
|-------|------|------|-----|-----|---------------|------|--------|----------------|------|---------------------|-------------|--------|--------|
| | | | | | | | | | | ON CAMPUS | LIVE ONLINE | ONLINE | HYBRID |
| 32358 | EXSC | 1110 | 3N0 | 2 | Youth Fitness | | ONLINE | Heath, Bradley | \$50 | | | x | |

Film & Digital Media Art

| CRN | SUBJ | NUM | SEC | HRS | TITLE | DAYS | TIME | INSTRUCTOR | FEES | COURSE MODE OPTIONS | | | |
|-------|------|------|-----|-----|----------------------------|------|-----------------|--------------------|------|---------------------|-------------|--------|--------|
| | | | | | | | | | | ON CAMPUS | LIVE ONLINE | ONLINE | HYBRID |
| 32431 | FDMA | 1210 | 301 | 3 | Digital Video Production I | MW | 3:00 pm-4:45 pm | Hurlebusch, Judith | | x | | | |
| 32663 | FDMA | 2713 | 3Z0 | 3 | Computer 2D Animation | TR | 3:00 pm-4:45 pm | Hurlebusch, Judith | \$25 | x | x | x | |

First Year Experience

| CRN | SUBJ | NUM | SEC | HRS | TITLE | DAYS | TIME | INSTRUCTOR | FEES | COURSE MODE OPTIONS | | | |
|-------|------|------|-----|-----|-------------------|------|------------------|-----------------|------|---------------------|-------------|--------|--------|
| | | | | | | | | | | ON CAMPUS | LIVE ONLINE | ONLINE | HYBRID |
| 32592 | FYEX | 1113 | 3N0 | 5 | Academic Literacy | | ONLINE | Johnson, Janett | \$50 | | | x | |
| 32665 | FYEX | 1113 | 3Z0 | 5 | Academic Literacy | MW | 9:00 am-11:30 am | Urioste, Robin | \$25 | x | x | x | |

Health Care Assistant

| CRN | SUBJ | NUM | SEC | HRS | TITLE | DAYS | TIME | INSTRUCTOR | FEES | COURSE MODE OPTIONS | | | |
|-------|------|-----|-----|-----|-----------------------|------|-----------------|-------------|------|---------------------|-------------|--------|--------|
| | | | | | | | | | | ON CAMPUS | LIVE ONLINE | ONLINE | HYBRID |
| 32134 | HCA | 101 | 3B0 | 6 | Health Care Assistant | MW | 1:00 pm-3:30 pm | West, Toni | \$65 | | | | x |
| 30181 | HCA | 101 | 3B1 | 6 | Health Care Assistant | TR | 1:00 pm-3:30 pm | Soto, Elena | \$65 | | | | x |

Health Education (HPE Academic Courses)

| CRN | SUBJ | NUM | SEC | HRS | TITLE | DAYS | TIME | INSTRUCTOR | FEES | COURSE MODE OPTIONS | | | |
|-------|------|------|-----|-----|--------------------------------|------|--------|----------------|------|---------------------|-------------|--------|--------|
| | | | | | | | | | | ON CAMPUS | LIVE ONLINE | ONLINE | HYBRID |
| 32300 | HLED | 1120 | 3B0 | 2 | Am Red Cross First Aid CPR/AED | | TBD | Burns, Karen | \$45 | | | | x |
| 32297 | HLED | 1130 | 3N0 | 3 | Concepts of Health & Wellness | | ONLINE | Heath, Bradley | \$50 | | | x | |
| 32298 | HLED | 1220 | 3N0 | 2 | Personal Health Management | | ONLINE | Heath, Bradley | \$50 | | | x | |
| 32299 | HLED | 2510 | 3N0 | 3 | History & Philosophy of PE | | ONLINE | Heath, Bradley | \$50 | | | x | |

History

| CRN | SUBJ | NUM | SEC | HRS | TITLE | DAYS | TIME | INSTRUCTOR | FEES | COURSE MODE OPTIONS | | | |
|--------------|------|------|-----|-----|------------------------------|------|------------------|--------------------------|------|---------------------|-------------|--------|--------|
| | | | | | | | | | | ON CAMPUS | LIVE ONLINE | ONLINE | HYBRID |
| 32135 | HIST | 1110 | 301 | 3 | United States History I | TR | 12:15 pm-1:30 pm | Bridinger De Leon, Vicki | | x | | | |
| 32137 | HIST | 1110 | 3N0 | 3 | United States History I | | ONLINE | Bridinger De Leon, Vicki | \$50 | | | x | |
| 32691 | HIST | 1110 | 3Z0 | 3 | United States History I | MW | 12:00 pm-1:15 pm | Bridinger De Leon, Vicki | \$25 | x | x | x | |
| 32150 | HIST | 1120 | 301 | 3 | United States History II | MW | 9:00 am-10:15 am | Anderson, Aaron | | x | | | |
| 32152 | HIST | 1120 | 3N0 | 3 | United States History II | | ONLINE | Anderson, Aaron | \$50 | | | x | |
| 32148 | HIST | 1130 | 3N0 | 3 | World History I | | ONLINE | Anderson, Aaron | \$50 | | | x | |
| 32149 | HIST | 1140 | 3N0 | 3 | World History II | | ONLINE | Anderson, Aaron | \$50 | | | x | |
| 32167 | HIST | 2110 | 3N0 | 3 | Survey of New Mexico History | | ONLINE | Bridinger De Leon, Vicki | \$50 | | | x | |

Humanities

| CRN | SUBJ | NUM | SEC | HRS | TITLE | DAYS | TIME | INSTRUCTOR | FEES | COURSE MODE OPTIONS | | | |
|--------------|------|------|-----|-----|------------------------------|------|--------|--------------|------|---------------------|-------------|--------|--------|
| | | | | | | | | | | ON CAMPUS | LIVE ONLINE | ONLINE | HYBRID |
| 32171 | HUMN | 1110 | 3N0 | 3 | Intro to World Humanities I | | ONLINE | Henry, Robin | \$50 | | | x | |
| 32172 | HUMN | 2110 | 3N0 | 3 | Intro to World Humanities II | | ONLINE | Henry, Robin | \$50 | | | x | |

Industrial Technology

The Industrial Technology program offers concentrations in Plant Operations & Equipment and Wind Energy. The program runs Monday - Friday from 8 a.m. to 12 p.m. To apply students should call 575.769.4945 or stop by Room 403. Students will need to fill out an OT application and meet the Accuplacer score requirements prior to being accepted into the program. Applications are now being accepted for Fall 2022.

Legal Studies (Paralegal)

| CRN | SUBJ | NUM | SEC | HRS | TITLE | DAYS | TIME | INSTRUCTOR | FEES | COURSE MODE OPTIONS | | | |
|--------------|------|-----|-----|-----|-----------------------------|------|--------|-----------------|------|---------------------|-------------|--------|--------|
| | | | | | | | | | | ON CAMPUS | LIVE ONLINE | ONLINE | HYBRID |
| 30452 | LEST | 102 | 3N0 | 3 | Intro to Legal Asst Studies | | ONLINE | Rowley, Richard | \$50 | | | x | |
| 32667 | LEST | 107 | 3N0 | 3 | Bankruptcy | | ONLINE | Talbert, Laura | \$50 | | | x | |
| 32434 | LEST | 108 | 3N0 | 3 | Administrative Law | | ONLINE | Talbert, Laura | \$50 | | | x | |
| 30266 | LEST | 220 | 3N0 | 3 | Family Law | | ONLINE | Talbert, Laura | \$50 | | | x | |

Management

| CRN | SUBJ | NUM | SEC | HRS | TITLE | DAYS | TIME | INSTRUCTOR | FEES | COURSE MODE OPTIONS | | | |
|--------------|------|------|-----|-----|--------------------------|------|-------------------|---------------|------|---------------------|-------------|--------|--------|
| | | | | | | | | | | ON CAMPUS | LIVE ONLINE | ONLINE | HYBRID |
| 32668 | MGMT | 2110 | 3Z0 | 3 | Principles of Management | MW | 10:30 am-11:45 am | Reed, Melissa | \$25 | x | x | x | |

Marketing

| CRN | SUBJ | NUM | SEC | HRS | TITLE | DAYS | TIME | INSTRUCTOR | FEES | COURSE MODE OPTIONS | | | |
|--------------|------|------|-----|-----|-------------------------|------|--------|---------------|------|---------------------|-------------|--------|--------|
| | | | | | | | | | | ON CAMPUS | LIVE ONLINE | ONLINE | HYBRID |
| 32195 | MKTG | 2110 | 3N0 | 3 | Principles of Marketing | | ONLINE | Reed, Melissa | \$50 | | | x | |

Mathematics

| CRN | SUBJ | NUM | SEC | HRS | TITLE | DAYS | TIME | INSTRUCTOR | FEES | COURSE MODE OPTIONS | | | |
|-------|------|------|-----|-----|----------------------------|------|-------------------|------------------|------|---------------------|-------------|--------|--------|
| | | | | | | | | | | ON CAMPUS | LIVE ONLINE | ONLINE | HYBRID |
| 32189 | MATH | 1130 | 301 | 3 | Survey of Mathematics | T | 6:00 pm-8:30 pm | McCune, Sarah | | x | | | |
| 32190 | MATH | 1130 | 302 | 3 | Survey of Mathematics | MW | 10:30 am-11:45 am | Faucett, Jessica | | x | | | |
| 32191 | MATH | 1130 | 303 | 3 | Survey of Mathematics | MW | 12:00 pm-1:15 pm | Faucett, Jessica | | x | | | |
| 32192 | MATH | 1130 | 3N0 | 3 | Survey of Mathematics | | ONLINE | Faucett, Jessica | \$50 | | | x | |
| 32175 | MATH | 1215 | 301 | 4 | Intermediate Algebra | TR | 12:00 pm-1:40 pm | TBD | | x | | | |
| 32176 | MATH | 1215 | 3N0 | 4 | Intermediate Algebra | | ONLINE | Finney, Brandon | \$50 | | | x | |
| 32185 | MATH | 1220 | 301 | 3 | College Algebra | MW | 12:00 pm-1:15 pm | TBD | | x | | | |
| 32600 | MATH | 1220 | 302 | 3 | College Algebra | MW | 1:30 pm-2:45 pm | TBD | | x | | | |
| 32188 | MATH | 1220 | 3N0 | 3 | College Algebra | | ONLINE | Finney, Brandon | \$50 | | | x | |
| 32671 | MATH | 1230 | 3Z0 | 3 | Trigonometry | TR | 12:00 pm-1:15 pm | Faucett, Jessica | \$25 | x | x | x | |
| 32228 | MATH | 1350 | 301 | 4 | Introduction to Statistics | M | 6:00 pm-9:15 pm | TBD | | x | | | |
| 32229 | MATH | 1350 | 3N0 | 4 | Introduction to Statistics | | ONLINE | Faucett, Jessica | \$50 | | | x | |
| 32692 | MATH | 1512 | 3Z0 | 4 | Calculus I | MW | 12:00 pm-1:40 pm | Finney, Brandon | \$25 | x | x | x | |
| 32672 | MATH | 1522 | 3Z0 | 4 | Calculus II | TR | 12:00 pm-1:40 pm | Finney, Brandon | \$25 | x | x | x | |
| 32673 | MATH | 2420 | 3Z0 | 3 | Applied Linear Algebra | MW | 9:00 am-10:15 am | Finney, Brandon | \$25 | x | x | x | |
| 32674 | MATH | 2430 | 3Z0 | 3 | Discrete Mathematics | MW | 9:00 am-10:15 am | Faucett, Jessica | \$25 | x | x | x | |
| 32675 | MATH | 2531 | 3Z0 | 4 | Calculus III | TR | 9:00 am-10:40 am | Faucett, Jessica | \$25 | x | x | x | |

Music

| CRN | SUBJ | NUM | SEC | HRS | TITLE | DAYS | TIME | INSTRUCTOR | FEES | COURSE MODE OPTIONS | | | |
|-------|------|------|-----|-----|------------------------------|------|-----------------|-------------|------|---------------------|-------------|--------|--------|
| | | | | | | | | | | ON CAMPUS | LIVE ONLINE | ONLINE | HYBRID |
| 32197 | MUSC | 1130 | 3N0 | 3 | Music Appreciation: Western | | ONLINE | Sena, Sarah | \$50 | | | x | |
| 32196 | MUSC | 1220 | 301 | 2 | Fund of Piano for Non-Majors | T | 6:00 pm-7:40 pm | TBD | | x | | | |

Nail Tech/Esthetics

The Nail Tech/Esthetics program is a combined program that runs Monday-Thursday from 8 a.m. to 5 p.m. To apply students should call 575.769.4945 or stop by Room 403. Students will need to fill out a Cosmetology application, submit high school transcripts to the Office of Admissions, and meet the Accuplacer score requirements prior to being accepted into the program. Applications are now being accepted for Fall 2022.

Nursing

| CRN | SUBJ | NUM | SEC | HRS | TITLE | DAYS | TIME | INSTRUCTOR | FEES | COURSE MODE OPTIONS | | | |
|-------|------|-----|-----|-----|---------------------|------|--------|----------------|------|---------------------|-------------|--------|--------|
| | | | | | | | | | | ON CAMPUS | LIVE ONLINE | ONLINE | HYBRID |
| 31389 | NSG | 105 | 3N0 | 3 | Medical Terminology | | ONLINE | West, Toni | \$50 | | | x | |
| 31715 | NSG | 128 | 3N0 | 4 | Pathophysiology | | ONLINE | Jones, Robin | \$50 | | | x | |
| 31847 | NSG | 150 | 3N0 | 3 | Healthcare Ethics | | ONLINE | McGill, Shawna | \$50 | | | x | |

The Nursing Program runs Monday-Thursday with exams usually given on Fridays. The application is available at clovis.edu/nursing and should be submitted along with transcripts to the Office of Admissions. Deadlines to submit applications are July 1 for Fall and October 1 for Spring.

Nutrition

| CRN | SUBJ | NUM | SEC | HRS | TITLE | DAYS | TIME | INSTRUCTOR | FEES | COURSE MODE OPTIONS | | | |
|-------|------|------|-----|-----|-----------------|------|--------|------------|------|---------------------|-------------|--------|--------|
| | | | | | | | | | | ON CAMPUS | LIVE ONLINE | ONLINE | HYBRID |
| 32282 | NUTR | 2110 | 3N0 | 3 | Human Nutrition | | ONLINE | TBD | \$50 | | | x | |

Occupational Technology

| CRN | SUBJ | NUM | SEC | HRS | TITLE | DAYS | TIME | INSTRUCTOR | FEES | COURSE MODE OPTIONS | | | |
|-------|------|-----|-----|-----|-------------------|------|-----------------|-----------------|------|---------------------|-------------|--------|--------|
| | | | | | | | | | | ON CAMPUS | LIVE ONLINE | ONLINE | HYBRID |
| 30310 | OT | 122 | 301 | 2 | Woodworking I | M | 6:45 pm-9:15 pm | Oborny, Francis | | x | | | |
| 30314 | OT | 123 | 301 | 2 | Woodworking II | M | 6:45 pm-9:15 pm | Oborny, Francis | | x | | | |
| 31117 | OT | 124 | 301 | 2 | Cabinet Making I | W | 6:45 pm-9:15 pm | Oborny, Francis | | x | | | |
| 31118 | OT | 125 | 301 | 2 | Cabinet Making II | W | 6:45 pm-9:15 pm | Oborny, Francis | | x | | | |

Philosophy

| CRN | SUBJ | NUM | SEC | HRS | TITLE | DAYS | TIME | INSTRUCTOR | FEES | COURSE MODE OPTIONS | | | |
|-------|------|------|-----|-----|--------------------------------|------|--------|-------------|------|---------------------|-------------|--------|--------|
| | | | | | | | | | | ON CAMPUS | LIVE ONLINE | ONLINE | HYBRID |
| 32261 | PHIL | 1120 | 3N0 | 3 | Logic, Reason & Critl Thinking | | ONLINE | Rush, Rajka | \$50 | | | x | |
| 32199 | PHIL | 2110 | 3N0 | 3 | Introduction to Ethics | | ONLINE | Rush, Rajka | \$50 | | | x | |
| 32198 | PHIL | 2230 | 3N0 | 3 | Philosophical Thought | | ONLINE | Rush, Rajka | \$50 | | | x | |

Phlebotomy

| CRN | SUBJ | NUM | SEC | HRS | TITLE | DAYS | TIME | INSTRUCTOR | FEES | COURSE MODE OPTIONS | | | |
|-------|------|------|-----|-----|-----------------------------|------|-------------------|------------|------|---------------------|-------------|--------|--------|
| | | | | | | | | | | ON CAMPUS | LIVE ONLINE | ONLINE | HYBRID |
| 31925 | PHLB | 102 | 3V0 | 3 | Intro to Medical Lab Theory | MW | 8:00 am-10:30 am | TBD | | x | | | |
| 31949 | PHLB | 102 | 3V1 | 3 | Intro to Medical Lab Theory | TR | 8:00 am-10:30 am | TBD | | x | | | |
| 31926 | PHLB | 103 | 3V0 | 3 | Phlebotomy Theory | MW | 8:00 am-10:30 am | TBD | \$90 | x | | | |
| 31950 | PHLB | 103 | 3V1 | 3 | Phlebotomy Theory | TR | 8:00 am-10:30 am | TBD | \$90 | x | | | |
| 31928 | PHLB | 103L | 3V0 | 2 | Phlebotomy Lab | MW | 10:30 am-12:30 pm | TBD | | x | | | |
| 31951 | PHLB | 103L | 3V1 | 2 | Phlebotomy Lab | TR | 10:30 am-12:30 pm | TBD | | x | | | |
| 31930 | PHLB | 104 | 3V0 | 2 | Clinical Phlebotomy | MW | 1:30 pm-3:30 pm | TBD | \$60 | x | | | |
| 31952 | PHLB | 104 | 3V1 | 2 | Clinical Phlebotomy | TR | 1:30 pm-3:30 pm | TBD | \$60 | x | | | |

Students are required to register concurrently for all four of the Phlebotomy courses listed above.

Physical Education (HPE Activity Courses)

| CRN | SUBJ | NUM | SEC | HRS | TITLE | DAYS | TIME | INSTRUCTOR | FEES | COURSE MODE OPTIONS | | | |
|-------|------|------|-----|-----|--------------------------------|------|-----------------|-----------------------|------|---------------------|-------------|--------|--------|
| | | | | | | | | | | ON CAMPUS | LIVE ONLINE | ONLINE | HYBRID |
| 32333 | PHED | 1110 | 301 | 1 | Dance: Beginning Belly Dancing | M | 6:00 pm-7:40 pm | Chavez, Yolanda | | x | | | |
| 32334 | PHED | 1110 | 302 | 1 | Dance: Ballroom | T | 6:15 pm-7:55 pm | Boney, Debbie | | x | | | |
| 32677 | PHED | 1110 | 303 | 1 | Dance: Aerobic Dance | MW | 9:00 am-9:50 am | Mulhair, Amanda | | x | | | |
| 32549 | PHED | 1320 | 301 | 1 | Aqua Fit: Senior Aquatics | TR | 3:00 pm-3:50 pm | Williamson, Christine | \$20 | x | | | |
| 32303 | PHED | 1320 | 302 | 1 | Aqua Fit: Water Aerobics | MW | 8:00 am-8:50 am | Albin, Jeannette | \$20 | x | | | |
| 32304 | PHED | 1320 | 303 | 1 | Aqua Fit: Water Aerobics | MW | 9:00 am-9:50 am | Albin, Jeannette | \$20 | x | | | |
| 32305 | PHED | 1320 | 304 | 1 | Aqua Fit: Water Aerobics | MW | 4:00 pm-4:50 pm | Albin, Jeannette | \$20 | x | | | |
| 32307 | PHED | 1320 | 305 | 1 | Aqua Fit: Water Aerobics | TR | 8:00 am-8:50 am | Arnett, Emily | \$20 | x | | | |
| 32308 | PHED | 1320 | 306 | 1 | Aqua Fit: Water Aerobics | TR | 4:00 pm-4:50 pm | Arnett, Emily | \$20 | x | | | |
| 32548 | PHED | 1320 | 307 | 1 | Aqua Fit: Water Aerobics | TR | 5:00 pm-5:50 pm | Williamson, Christine | \$20 | x | | | |
| 32436 | PHED | 1410 | 301 | 1 | Yoga: Beginning Yoga | M | 4:00 pm-5:40 pm | Chavez, Yolanda | | x | | | |
| 32311 | PHED | 1410 | 302 | 1 | Yoga: Beginning Yoga | W | 2:30 pm-4:10 pm | Chavez, Yolanda | | x | | | |
| 32314 | PHED | 1410 | 303 | 1 | Yoga: Beginning Yoga | TR | 6:10 am-7:00 am | Golder, Terri | | x | | | |
| 32315 | PHED | 1430 | 301 | 1 | Pilates | MW | 8:00 am-8:50 am | Williamson, Christine | | x | | | |
| 32326 | PHED | 1510 | 301 | 1 | Training: Body Sculpting | MW | 1:00 pm-1:50 pm | Williamson, Christine | | x | | | |

This section is recommended for senior citizens.

Physical Education (HPE Activity Courses) *Continued*

| CRN | SUBJ | NUM | SEC | HRS | TITLE | DAYS | TIME | INSTRUCTOR | FEES | COURSE MODE OPTIONS | | | |
|-------|------|------|-----|-----|--------------------------------|--------|--------------------------------------|-----------------------|------|---------------------|-------------|--------|--------|
| | | | | | | | | | | ON CAMPUS | LIVE ONLINE | ONLINE | HYBRID |
| 32328 | PHED | 1510 | 302 | 1 | Training: Body Sculpting | TR | 8:00 am-8:50 am | Williamson, Christine | | x | | | |
| 32338 | PHED | 1510 | 303 | 1 | Training: Beg. Weight Training | MW | 4:00 pm-4:50 pm | Arnett, Emily | | x | | | |
| 32339 | PHED | 1510 | 304 | 1 | Training: Beg. Weight Training | TR | 12:00 pm-12:50 pm | Heath, Bradley | | x | | | |
| 32341 | PHED | 1510 | 305 | 1 | Training: Circuit Training | TR | 9:00 am-9:50 am | Arnett, Emily | | x | | | |
| 32342 | PHED | 1510 | 306 | 1 | Training: Circuit Training | TR | 5:00 pm-5:50 pm | Doolittle, Stephen | | x | | | |
| 32678 | PHED | 1510 | 307 | 1 | Training: Kickboxing | TR | 6:00 pm-6:50 pm | Watson, Michael | | x | | | |
| 32329 | PHED | 1610 | 301 | 1 | Fitness for Life | | TBD | Heath, Bradley | | x | | | |
| 32317 | PHED | 1620 | 301 | 1 | Fitness: Indoor Cycling | MW | 6:10 am-7:00 am | O'Rear, Tammi | | x | | | |
| 32568 | PHED | 1620 | 302 | 1 | Fitness: Indoor Cycling | MW | 9:00 am-9:50 am | Lamb, Kimberly | | x | | | |
| 32320 | PHED | 1620 | 303 | 1 | Fitness: Indoor Cycling | TR | 6:10 am-7:00 am | O'Rear, Tammi | | x | | | |
| 32324 | PHED | 1620 | 304 | 1 | Fitness: Core Fitness I | MW | 12:00 pm-12:50 pm | Williamson, Christine | | x | | | |
| 32325 | PHED | 1620 | 305 | 1 | Fitness: Walking for Fitness | MW | 10:30 am-11:20 am | Lamb, Kimberly | | x | | | |
| 32335 | PHED | 1670 | 301 | 1 | Aerobics: Beg. Step Aerobics | TR | 4:00 pm-4:50 pm | Williamson, Christine | | x | | | |
| 32316 | PHED | 1710 | 301 | 1 | Martial Arts: Self-Defense | R | 7:00 pm-8:40 pm | Watson, Michael | | x | | | |
| 32348 | PHED | 2230 | 301 | 1 | Ind Sport II: Int. Racquetball | MW | 5:30 pm-6:20 pm | Smith, Marcus | | x | | | |
| 32597 | PHED | 2280 | 301 | 1 | Volleyball II | R | 7:00 pm-8:40 pm | TBD | | x | | | |
| 32350 | PHED | 2996 | 301 | 1 | Topics in PE: Boot Camp | MW | 10:00 am-10:50 am | Arnett, Emily | | x | | | |
| 32351 | PHED | 2996 | 302 | 1 | Topics in PE: Boot Camp | TR | 5:00 pm-5:50 pm | Arnett, Emily | | x | | | |
| 32357 | PHED | 2996 | 303 | 1 | Topics in PE: Mindful/Meditatn | W | 5:00 pm-6:40 pm | Chavez, Yolanda | | x | | | |
| 32349 | PHED | 2996 | 305 | 1 | Topics in PE: Tai Chi | T F | 11:00 am-11:50 am 1:00 pm-1:50 pm | McConnell, Heather | | x | | | |

Physical Therapist Assistant

The Physical Therapist Assistant Program runs Tuesday-Friday. The application is available at clovis.edu/pta and should be submitted along with transcripts and observation hours log to the Office of Admissions. The deadline to submit applications is July 1.

Physics

| CRN | SUBJ | NUM | SEC | HRS | TITLE | DAYS | TIME | INSTRUCTOR | FEES | COURSE MODE OPTIONS | | | |
|-------|------|-------|-----|-----|----------------------------|------|-----------------|------------|------|---------------------|-------------|--------|--------|
| | | | | | | | | | | ON CAMPUS | LIVE ONLINE | ONLINE | HYBRID |
| 32200 | PHYS | 1115C | 301 | 4 | Survey of Physics with Lab | MW | 3:00 pm-5:30 pm | TBD | \$20 | x | | | |

Political Science

| CRN | SUBJ | NUM | SEC | HRS | TITLE | DAYS | TIME | INSTRUCTOR | FEES | COURSE MODE OPTIONS | | | |
|-------|------|------|-----|-----|------------------------------|------|--------|---------------|------|---------------------|-------------|--------|--------|
| | | | | | | | | | | ON CAMPUS | LIVE ONLINE | ONLINE | HYBRID |
| 32202 | POLS | 1120 | 3N0 | 3 | American National Government | | ONLINE | Rapp, Gregory | \$50 | | | x | |

Psychology

| CRN | SUBJ | NUM | SEC | HRS | TITLE | DAYS | TIME | INSTRUCTOR | FEES | COURSE MODE OPTIONS | | | |
|-------|------|------|-----|-----|----------------------------|------|-------------------|---------------|------|---------------------|-------------|--------|--------|
| | | | | | | | | | | ON CAMPUS | LIVE ONLINE | ONLINE | HYBRID |
| 32230 | PSYC | 1110 | 301 | 3 | Introduction to Psychology | M | 6:45 pm-9:15 pm | Smith, Marcus | | x | | | |
| 32234 | PSYC | 1110 | 302 | 3 | Introduction to Psychology | TR | 12:00 pm-1:15 pm | TBD | | x | | | |
| 32232 | PSYC | 1110 | 303 | 3 | Introduction to Psychology | TR | 10:30 am-11:45 am | TBD | | x | | | |
| 32233 | PSYC | 1110 | 304 | 3 | Introduction to Psychology | MW | 12:00 pm-1:15 pm | TBD | | x | | | |

Psychology (Continued)

| CRN | SUBJ | NUM | SEC | HRS | TITLE | DAYS | TIME | INSTRUCTOR | FEES | COURSE MODE OPTIONS | | | |
|-------|------|------|-----|-----|----------------------------|------|-----------------|--------------------|------|---------------------|-------------|--------|--------|
| | | | | | | | | | | ON CAMPUS | LIVE ONLINE | ONLINE | HYBRID |
| 32693 | PSYC | 1110 | 3L0 | 3 | Introduction to Psychology | TR | 3:00 pm-4:15 pm | TBD | \$50 | | x | | |
| 32236 | PSYC | 1110 | 3N0 | 3 | Introduction to Psychology | | ONLINE | TBD | \$50 | | | x | |
| 32250 | PSYC | 2120 | 301 | 3 | Developmental Psychology | T | 6:45 pm-9:15 pm | TBD | | x | | | |
| 32251 | PSYC | 2120 | 302 | 3 | Developmental Psychology | MW | 1:30 pm-2:45 pm | TBD | | x | | | |
| 32252 | PSYC | 2120 | 3N0 | 3 | Developmental Psychology | | ONLINE | Sena, Mindy | \$50 | | | x | |
| 32256 | PSYC | 2130 | 301 | 3 | Adolescent Psychology | M | 6:00 pm-8:30 pm | Christian, Hayley | | x | | | |
| 32254 | PSYC | 2140 | 301 | 3 | Child Psychology | TR | 1:30 pm-2:45 pm | TBD | | x | | | |
| 32255 | PSYC | 2140 | 3N0 | 3 | Child Psychology | | ONLINE | TBD | \$50 | | | x | |
| 32550 | PSYC | 2210 | 3N0 | 3 | Abnormal Psychology | | ONLINE | Smith, Marcus | \$50 | | | x | |
| 32258 | PSYC | 2250 | 3N0 | 3 | Brain and Behavior | | ONLINE | Smith, Marcus | \$50 | | | x | |
| 32551 | PSYC | 2310 | 3N0 | 3 | Drugs and Behavior | | ONLINE | Grussendorf, Erika | \$50 | | | x | |

Radiologic Technology

The Radiology Program runs Monday-Thursday. The application is available at clovis.edu/radt and should be submitted along with transcripts to the Office of Admissions. The deadline to submit applications is July 1.

Sign Language Interpreter

| CRN | SUBJ | NUM | SEC | HRS | TITLE | DAYS | TIME | INSTRUCTOR | FEES | COURSE MODE OPTIONS | | | |
|-------|------|------|-----|-----|--------------------------|------|-----------------|-------------|------|---------------------|-------------|--------|--------|
| | | | | | | | | | | ON CAMPUS | LIVE ONLINE | ONLINE | HYBRID |
| 32206 | SIGN | 1110 | 301 | 3 | American Sign Language I | M | 6:00 pm-8:30 pm | Gray, Akiko | | x | | | |

Sociology

| CRN | SUBJ | NUM | SEC | HRS | TITLE | DAYS | TIME | INSTRUCTOR | FEES | COURSE MODE OPTIONS | | | |
|-------|------|------|-----|-----|-------------------------------|------|-----------------|--------------------|------|---------------------|-------------|--------|--------|
| | | | | | | | | | | ON CAMPUS | LIVE ONLINE | ONLINE | HYBRID |
| 32208 | SOCI | 1110 | 301 | 3 | Introduction to Sociology | T | 6:00 pm-8:30 pm | Richeson, J | | x | | | |
| 32209 | SOCI | 1110 | 3N0 | 3 | Introduction to Sociology | | ONLINE | Richeson, J | \$50 | | | x | |
| 32211 | SOCI | 2240 | 3N0 | 3 | Soc Intimate Relations/Family | | ONLINE | Grussendorf, Erika | \$50 | | | x | |

Spanish

| CRN | SUBJ | NUM | SEC | HRS | TITLE | DAYS | TIME | INSTRUCTOR | FEES | COURSE MODE OPTIONS | | | |
|-------|------|------|-----|-----|------------|------|-----------------|-----------------|------|---------------------|-------------|--------|--------|
| | | | | | | | | | | ON CAMPUS | LIVE ONLINE | ONLINE | HYBRID |
| 32683 | SPAN | 1110 | 3L0 | 4 | Spanish I | T | 6:00 pm-9:15 pm | Guillen, Teresa | \$50 | | x | | |
| 32213 | SPAN | 1110 | 3N0 | 4 | Spanish I | | ONLINE | Guillen, Teresa | \$50 | | | x | |
| 32684 | SPAN | 1120 | 3L0 | 4 | Spanish II | M | 6:00 pm-9:15 pm | Guillen, Teresa | \$50 | | x | | |
| 32227 | SPAN | 1120 | 3N0 | 4 | Spanish II | | ONLINE | Guillen, Teresa | \$50 | | | x | |

Transitional Studies

| CRN | SUBJ | NUM | SEC | HRS | TITLE | DAYS | TIME | INSTRUCTOR | FEES | COURSE MODE OPTIONS | | | |
|-------|------|------|-----|-----|------------------|------|-----------------|--------------------|------|---------------------|-------------|--------|--------|
| | | | | | | | | | | ON CAMPUS | LIVE ONLINE | ONLINE | HYBRID |
| 31823 | TRST | 0930 | 301 | 4 | Basic Algebra I | T | 6:00 pm-9:15 pm | Hardage, Robin | | x | | | |
| 31877 | TRST | 0930 | 3N0 | 4 | Basic Algebra I | | ONLINE | Pharies, Donna | \$50 | | | x | |
| 31938 | TRST | 0931 | 301 | 4 | Basic Algebra II | T | 6:00 pm-9:15 pm | Conn, Drena | | x | | | |
| 31934 | TRST | 0931 | 3N0 | 4 | Basic Algebra II | | ONLINE | Leatherwood, Shane | \$50 | | | x | |

Welding

| CRN | SUBJ | NUM | SEC | HRS | TITLE | DAYS | TIME | INSTRUCTOR | FEES | COURSE MODE OPTIONS | | | |
|-------|------|-----|-----|-----|------------------------------|------|-----------------|------------------|-------|---------------------|-------------|--------|--------|
| | | | | | | | | | | ON CAMPUS | LIVE ONLINE | ONLINE | HYBRID |
| 31626 | WELD | 272 | 301 | 3 | Gen Welding for the Hobbyist | M | 5:30 pm-8:30 pm | Poindexter, Sean | \$330 | x | | | |

Other than the hobbyist class listed above, the full-time Welding program runs Monday Thursday from 7 a.m. to 12 p.m. To apply students should call 575.769.4945 or stop by Room 403. Students will need to complete an OT application and meet the Accuplacer score requirements prior to being accepted into the program. Applications are now being accepted for Fall 2022.

First 8-Weeks

August 22 - October 14

Art History

| CRN | SUBJ | NUM | SEC | HRS | TITLE | DAYS | TIME | INSTRUCTOR | FEES | COURSE MODE OPTIONS | | | |
|-------|------|------|-----|-----|------------------|------|--------|------------------|------|---------------------|-------------|--------|--------|
| | | | | | | | | | | ON CAMPUS | LIVE ONLINE | ONLINE | HYBRID |
| 32556 | ARTH | 1110 | 3N4 | 3 | Art Appreciation | | ONLINE | Anderson, Marsha | \$50 | | | x | |

Biology

| CRN | SUBJ | NUM | SEC | HRS | TITLE | DAYS | TIME | INSTRUCTOR | FEES | COURSE MODE OPTIONS | | | |
|-------|------|-------|-----|-----|---------------------------|------|--------|------------------|------|---------------------|-------------|--------|--------|
| | | | | | | | | | | ON CAMPUS | LIVE ONLINE | ONLINE | HYBRID |
| 32535 | BIOL | 2210C | 3N4 | 4 | Human Anat/Phys I Lec/Lab | | ONLINE | Kuykendall, Todd | \$50 | | | x | |

Business and Office Technology

| CRN | SUBJ | NUM | SEC | HRS | TITLE | DAYS | TIME | INSTRUCTOR | FEES | COURSE MODE OPTIONS | | | |
|-------|------|-----|-----|-----|--------------------------------|------|--------|-----------------|------|---------------------|-------------|--------|--------|
| | | | | | | | | | | ON CAMPUS | LIVE ONLINE | ONLINE | HYBRID |
| 31424 | BOFT | 101 | 3N4 | 1 | Personal Keyboarding | | ONLINE | Ewers, Dannette | \$50 | | | x | |
| 32657 | BOFT | 102 | 3N4 | 1 | Computerized 10-Key Operations | | ONLINE | Ewers, Dannette | \$50 | | | x | |

Chemistry

| CRN | SUBJ | NUM | SEC | HRS | TITLE | DAYS | TIME | INSTRUCTOR | FEES | COURSE MODE OPTIONS | | | |
|-------|------|-------|-----|-----|-------------------------------|------|--------|---------------------|------|---------------------|-------------|--------|--------|
| | | | | | | | | | | ON CAMPUS | LIVE ONLINE | ONLINE | HYBRID |
| 32428 | CHEM | 1120C | 3N4 | 4 | Intro to Chem Lec/Lab Non-Maj | | ONLINE | Omopariola, Ayomide | \$50 | | | x | |

Communication

| CRN | SUBJ | NUM | SEC | HRS | TITLE | DAYS | TIME | INSTRUCTOR | FEES | COURSE MODE OPTIONS | | | |
|---------------------------|------|------|-----|-----|-----------------------------|------|-----------------|---------------|------|---------------------|-------------|--------|--------|
| | | | | | | | | | | ON CAMPUS | LIVE ONLINE | ONLINE | HYBRID |
| 32687 | COMM | 1130 | 3N4 | 3 | Public Speaking | | ONLINE | Chavez, Simon | \$50 | | | x | |
| 32066 | COMM | 1130 | 3Z4 | 3 | Public Speaking | MW | 4:30 pm-7:00 pm | Chavez, Simon | \$25 | x | x | | |
| This class meets at CAFB. | | | | | | | | | | | | | |
| 32051 | COMM | 2120 | 3N4 | 3 | Interpersonal Communication | | ONLINE | Chavez, Simon | \$50 | | | x | |

Computer Information Systems

| CRN | SUBJ | NUM | SEC | HRS | TITLE | DAYS | TIME | INSTRUCTOR | FEES | COURSE MODE OPTIONS | | | |
|--|------|-----|-----|-----|----------------------|------|--------|------------------|------|---------------------|-------------|--------|--------|
| | | | | | | | | | | ON CAMPUS | LIVE ONLINE | ONLINE | HYBRID |
| 31906 | CIS | 106 | 3N4 | 1 | Windows Fundamentals | | ONLINE | Burningham, John | \$50 | | | x | |
| CIS 106 will be taught using Windows 10. | | | | | | | | | | | | | |

Economics

| CRN | SUBJ | NUM | SEC | HRS | TITLE | DAYS | TIME | INSTRUCTOR | FEES | COURSE MODE OPTIONS | | | |
|-------|------|------|-----|-----|--------------------------|------|--------|-------------------|------|---------------------|-------------|--------|--------|
| | | | | | | | | | | ON CAMPUS | LIVE ONLINE | ONLINE | HYBRID |
| 32561 | ECON | 2110 | 3N4 | 3 | Macroeconomic Principles | | ONLINE | Kuykendall, Robin | \$50 | | | x | |

English

| CRN | SUBJ | NUM | SEC | HRS | TITLE | DAYS | TIME | INSTRUCTOR | FEES | COURSE MODE OPTIONS | | | |
|---------------------------|------|------|-----|-----|----------------|------|-----------------|------------|------|---------------------|-------------|--------|--------|
| | | | | | | | | | | ON CAMPUS | LIVE ONLINE | ONLINE | HYBRID |
| 32563 | ENGL | 1110 | 3N4 | 3 | Composition I | | ONLINE | TBD | \$50 | | | x | |
| 32689 | ENGL | 1110 | 3Z4 | 3 | Composition II | TR | 4:30 pm-7:00 pm | TBD | \$25 | x | x | | |
| This class meets at CAFB. | | | | | | | | | | | | | |
| 32564 | ENGL | 1120 | 3N4 | 3 | Composition II | | ONLINE | TBD | \$50 | | | x | |

First Year Experience

| CRN | SUBJ | NUM | SEC | HRS | TITLE | DAYS | TIME | INSTRUCTOR | FEES | COURSE MODE OPTIONS | | | |
|-------|------|------|-----|-----|-------------------|------|--------|--------------|------|---------------------|-------------|--------|--------|
| | | | | | | | | | | ON CAMPUS | LIVE ONLINE | ONLINE | HYBRID |
| 32593 | FYEX | 1113 | 3N4 | 5 | Academic Literacy | | ONLINE | Thomas, Erin | \$50 | | | x | |

History

| CRN | SUBJ | NUM | SEC | HRS | TITLE | DAYS | TIME | INSTRUCTOR | FEES | COURSE MODE OPTIONS | | | |
|-------|------|------|-----|-----|-------------------------|------|--------|--------------------------|------|---------------------|-------------|--------|--------|
| | | | | | | | | | | ON CAMPUS | LIVE ONLINE | ONLINE | HYBRID |
| 32565 | HIST | 1110 | 3N4 | 3 | United States History I | | ONLINE | Bridinger De Leon, Vicki | \$50 | | | x | |
| 32580 | HIST | 1160 | 3N4 | 3 | Western Civilization II | | ONLINE | Anderson, Aaron | \$50 | | | x | |

Legal Studies

| CRN | SUBJ | NUM | SEC | HRS | TITLE | DAYS | TIME | INSTRUCTOR | FEES | COURSE MODE OPTIONS | | | |
|-------|------|-----|-----|-----|------------------------------|------|--------|-----------------|------|---------------------|-------------|--------|--------|
| | | | | | | | | | | ON CAMPUS | LIVE ONLINE | ONLINE | HYBRID |
| 30720 | LEST | 105 | 3N4 | 3 | Legal Wrtg Term / Research I | | ONLINE | Rowley, Richard | \$50 | | | x | |

Occupational Technology

| CRN | SUBJ | NUM | SEC | HRS | TITLE | DAYS | TIME | INSTRUCTOR | FEES | COURSE MODE OPTIONS | | | |
|-------|------|-----|-----|-----|----------------|------|-----------------|----------------|------|---------------------|-------------|--------|--------|
| | | | | | | | | | | ON CAMPUS | LIVE ONLINE | ONLINE | HYBRID |
| 30312 | OT | 122 | 330 | 2 | Woodworking I | TR | 6:45 pm-9:15 pm | Oborny, Robert | | x | | | |
| 30316 | OT | 123 | 330 | 2 | Woodworking II | TR | 6:45 pm-9:15 pm | Oborny, Robert | | x | | | |

Physical Education (HPE Activity Courses)

| CRN | SUBJ | NUM | SEC | HRS | TITLE | DAYS | TIME | INSTRUCTOR | FEES | COURSE MODE OPTIONS | | | |
|--|------|------|-----|-----|--------------------------------|------|-------------------|------------------|------|---------------------|-------------|--------|--------|
| | | | | | | | | | | ON CAMPUS | LIVE ONLINE | ONLINE | HYBRID |
| 32343 | PHED | 1230 | 330 | 1 | Individual Sport: Golf | MW | 8:00 am-9:40 am | Lincoln, William | | x | | | |
| <i>Students must provide their own golf clubs.</i> | | | | | | | | | | | | | |
| 32346 | PHED | 1230 | 331 | 1 | Individual Sport: Tennis | MW | 10:00 am-11:40 am | Heath, Bradley | | x | | | |
| 32321 | PHED | 1620 | 330 | 1 | Fitness: Indoor Cycling | TR | 9:00 am-10:40 am | Heath, Bradley | | x | | | |
| 32347 | PHED | 2230 | 331 | 1 | Individ. Sport II: Int. Tennis | TR | 6:00 pm-7:40 pm | Heath, Bradley | | x | | | |

Political Science

| CRN | SUBJ | NUM | SEC | HRS | TITLE | DAYS | TIME | INSTRUCTOR | FEES | COURSE MODE OPTIONS | | | |
|--------------|------|------|-----|-----|------------------------------|------|--------|---------------|------|---------------------|-------------|--------|--------|
| | | | | | | | | | | ON CAMPUS | LIVE ONLINE | ONLINE | HYBRID |
| 32569 | POLS | 1120 | 3N4 | 3 | American National Government | | ONLINE | Rapp, Gregory | \$50 | | | x | |

Psychology

| CRN | SUBJ | NUM | SEC | HRS | TITLE | DAYS | TIME | INSTRUCTOR | FEES | COURSE MODE OPTIONS | | | |
|--------------|------|------|-----|-----|----------------------------|------|--------|------------------|------|---------------------|-------------|--------|--------|
| | | | | | | | | | | ON CAMPUS | LIVE ONLINE | ONLINE | HYBRID |
| 32571 | PSYC | 1110 | 3N4 | 3 | Introduction to Psychology | | ONLINE | Piepkorn, Jennie | \$50 | | | x | |

Religion

| CRN | SUBJ | NUM | SEC | HRS | TITLE | DAYS | TIME | INSTRUCTOR | FEES | COURSE MODE OPTIONS | | | |
|--------------|------|------|-----|-----|--------------------------|------|--------|----------------|------|---------------------|-------------|--------|--------|
| | | | | | | | | | | ON CAMPUS | LIVE ONLINE | ONLINE | HYBRID |
| 32680 | RELG | 1110 | 3N4 | 3 | Intro to World Religions | | ONLINE | Bush, David | \$50 | | | x | |
| 32681 | RELG | 2220 | 3N4 | 3 | Women of the Bible | | ONLINE | Kirby, Richard | \$50 | | | x | |

Transitional Studies

| CRN | SUBJ | NUM | SEC | HRS | TITLE | DAYS | TIME | INSTRUCTOR | FEES | COURSE MODE OPTIONS | | | |
|--------------|------|------|-----|-----|------------------|------|------------------|----------------|------|---------------------|-------------|--------|--------|
| | | | | | | | | | | ON CAMPUS | LIVE ONLINE | ONLINE | HYBRID |
| 31825 | TRST | 0930 | 330 | 4 | Basic Algebra I | MTWR | 12:00 pm-1:40 pm | Conn, Drena | | x | | | |
| 31826 | TRST | 0930 | 331 | 4 | Basic Algebra I | MW | 6:00 pm-9:15 pm | Hardage, Robin | | x | | | |
| 32554 | TRST | 0931 | 3N4 | 4 | Basic Algebra II | | ONLINE | Powell, Larry | \$50 | | | x | |

Second 8-Weeks

October 17 - December 9

Biology

| CRN | SUBJ | NUM | SEC | HRS | TITLE | DAYS | TIME | INSTRUCTOR | FEES | COURSE MODE OPTIONS | | | |
|--------------|------|-------|-----|-----|----------------------------|------|--------|------------------|------|---------------------|-------------|--------|--------|
| | | | | | | | | | | ON CAMPUS | LIVE ONLINE | ONLINE | HYBRID |
| 32536 | BIOL | 2225C | 3N7 | 4 | Human Anat/Phys II Lec/Lab | | ONLINE | Kuykendall, Todd | \$50 | | | x | |
| 32642 | BIOL | 2310C | 3N7 | 4 | Microbiology Lecture/Lab | | ONLINE | TBD | \$50 | | | x | |

Business Administration

| CRN | SUBJ | NUM | SEC | HRS | TITLE | DAYS | TIME | INSTRUCTOR | FEES | COURSE MODE OPTIONS | | | |
|-------|------|------|-----|-----|--------------------------|------|--------|---------------|------|---------------------|-------------|--------|--------|
| | | | | | | | | | | ON CAMPUS | LIVE ONLINE | ONLINE | HYBRID |
| 32557 | BUSA | 1110 | 3N7 | 3 | Introduction to Business | | ONLINE | Reed, Melissa | \$50 | | | x | |

Business Computer Info Systems

| CRN | SUBJ | NUM | SEC | HRS | TITLE | DAYS | TIME | INSTRUCTOR | FEES | COURSE MODE OPTIONS | | | |
|--|------|------|-----|-----|-------------------------------|------|--------|------------|------|---------------------|-------------|--------|--------|
| | | | | | | | | | | ON CAMPUS | LIVE ONLINE | ONLINE | HYBRID |
| 32640 | BCIS | 1110 | 3N7 | 3 | Fund of Info Literacy/Systems | | ONLINE | TBD | \$50 | | | x | |
| BCIS 1110 covers the Microsoft Office 2019/Office 365 Windows versions of Word, Excel, Access, and PowerPoint. | | | | | | | | | | | | | |

Business and Office Technology

| CRN | SUBJ | NUM | SEC | HRS | TITLE | DAYS | TIME | INSTRUCTOR | FEES | COURSE MODE OPTIONS | | | |
|-------|------|-----|-----|-----|--------------------------------|------|--------|-----------------|------|---------------------|-------------|--------|--------|
| | | | | | | | | | | ON CAMPUS | LIVE ONLINE | ONLINE | HYBRID |
| 32511 | BOFT | 101 | 3N7 | 1 | Personal Keyboarding | | ONLINE | Ewers, Dannette | \$50 | | | x | |
| 30069 | BOFT | 102 | 3N7 | 1 | Computerized 10-Key Operations | | ONLINE | Ewers, Dannette | \$50 | | | x | |
| 32637 | BOFT | 115 | 3N7 | 3 | Workplace and Life Essentials | | ONLINE | Turner, Monica | \$50 | | | x | |

Chemistry

| CRN | SUBJ | NUM | SEC | HRS | TITLE | DAYS | TIME | INSTRUCTOR | FEES | COURSE MODE OPTIONS | | | |
|-------|------|-------|-----|-----|-------------------------------|------|--------|---------------------|------|---------------------|-------------|--------|--------|
| | | | | | | | | | | ON CAMPUS | LIVE ONLINE | ONLINE | HYBRID |
| 32044 | CHEM | 1120C | 3N7 | 4 | Intro to Chem Lec/Lab Non-Maj | | ONLINE | Omopariola, Ayomide | \$50 | | | x | |

Communication

| CRN | SUBJ | NUM | SEC | HRS | TITLE | DAYS | TIME | INSTRUCTOR | FEES | COURSE MODE OPTIONS | | | |
|-------|------|------|-----|-----|-----------------------------|------|--------|---------------|------|---------------------|-------------|--------|--------|
| | | | | | | | | | | ON CAMPUS | LIVE ONLINE | ONLINE | HYBRID |
| 32558 | COMM | 1130 | 3N7 | 3 | Public Speaking | | ONLINE | Chavez, Simon | \$50 | | | x | |
| 32052 | COMM | 2120 | 3N7 | 3 | Interpersonal Communication | | ONLINE | Chavez, Simon | \$50 | | | x | |

Computer Information Systems

| CRN | SUBJ | NUM | SEC | HRS | TITLE | DAYS | TIME | INSTRUCTOR | FEES | COURSE MODE OPTIONS | | | |
|--|------|-----|-----|-----|-----------------------|------|--------|------------------|------|---------------------|-------------|--------|--------|
| | | | | | | | | | | ON CAMPUS | LIVE ONLINE | ONLINE | HYBRID |
| 31907 | CIS | 107 | 3N7 | 1 | Internet Fundamentals | | ONLINE | Burningham, John | \$50 | | | x | |
| CIS 107 will be taught using Windows 10. | | | | | | | | | | | | | |

Criminal Justice

| CRN | SUBJ | NUM | SEC | HRS | TITLE | DAYS | TIME | INSTRUCTOR | FEES | COURSE MODE OPTIONS | | | |
|-------|------|------|-----|-----|---------------------------|------|--------|------------|------|---------------------|-------------|--------|--------|
| | | | | | | | | | | ON CAMPUS | LIVE ONLINE | ONLINE | HYBRID |
| 32070 | CJUS | 1110 | 3N7 | 3 | Intro to Criminal Justice | | ONLINE | TBD | \$50 | | | x | |

Early Childhood Education

| CRN | SUBJ | NUM | SEC | HRS | TITLE | DAYS | TIME | INSTRUCTOR | FEES | COURSE MODE OPTIONS | | | |
|-------|------|------|-----|-----|------------------------------|------|--------|-------------------|------|---------------------|-------------|--------|--------|
| | | | | | | | | | | ON CAMPUS | LIVE ONLINE | ONLINE | HYBRID |
| 32078 | ECED | 1110 | 3N7 | 3 | Child Growth, Dev & Learning | | ONLINE | Flygare, Michelle | \$50 | | | x | |
| 32081 | ECED | 1115 | 3N7 | 2 | Health, Safety, & Nutrition | | ONLINE | Flygare, Michelle | \$50 | | | x | |

Economics

| CRN | SUBJ | NUM | SEC | HRS | TITLE | DAYS | TIME | INSTRUCTOR | FEES | COURSE MODE OPTIONS | | | |
|-------|------|------|-----|-----|--------------------------|------|--------|-------------------|------|---------------------|-------------|--------|--------|
| | | | | | | | | | | ON CAMPUS | LIVE ONLINE | ONLINE | HYBRID |
| 32562 | ECON | 2120 | 3N7 | 3 | Microeconomic Principles | | ONLINE | Kuykendall, Robin | \$50 | | | x | |

English

| CRN | SUBJ | NUM | SEC | HRS | TITLE | DAYS | TIME | INSTRUCTOR | FEES | COURSE MODE OPTIONS | | | |
|---------------------------|------|------|-----|-----|----------------------------|------|-----------------|------------------|------|---------------------|-------------|--------|--------|
| | | | | | | | | | | ON CAMPUS | LIVE ONLINE | ONLINE | HYBRID |
| 32519 | ENGL | 1110 | 3N7 | 3 | Composition I | | ONLINE | TBD | \$50 | | | x | |
| 32127 | ENGL | 1120 | 3N7 | 3 | Composition II | | ONLINE | Hochhalter, Gina | \$50 | | | x | |
| 32690 | ENGL | 1120 | 3Z7 | 3 | Composition II | TR | 4:30 pm-7:00 pm | TBD | \$25 | x | x | | |
| This class meets at CAFB. | | | | | | | | | | | | | |
| 32430 | ENGL | 1410 | 3N7 | 3 | Introduction to Literature | | ONLINE | Johnson, Janett | \$50 | | | x | |

First Year Experience

| CRN | SUBJ | NUM | SEC | HRS | TITLE | DAYS | TIME | INSTRUCTOR | FEES | COURSE MODE OPTIONS | | | |
|-------|------|------|-----|-----|--------------------|------|--------|---------------|------|---------------------|-------------|--------|--------|
| | | | | | | | | | | ON CAMPUS | LIVE ONLINE | ONLINE | HYBRID |
| 31986 | FYEX | 1110 | 3N7 | 3 | First Year Seminar | | ONLINE | Chavez, Simon | \$50 | | | x | |
| 32594 | FYEX | 1113 | 3N7 | 5 | Academic Literacy | | ONLINE | Thomas, Erin | \$50 | | | x | |

History

| CRN | SUBJ | NUM | SEC | HRS | TITLE | DAYS | TIME | INSTRUCTOR | FEES | COURSE MODE OPTIONS | | | |
|-------|------|------|-----|-----|------------------------------|------|--------|--------------------------|------|---------------------|-------------|--------|--------|
| | | | | | | | | | | ON CAMPUS | LIVE ONLINE | ONLINE | HYBRID |
| 32567 | HIST | 1120 | 3N7 | 3 | United States History II | | ONLINE | Anderson, Aaron | \$50 | | | x | |
| 32666 | HIST | 1130 | 3N7 | 3 | World History I | | ONLINE | Anderson, Aaron | \$50 | | | x | |
| 32639 | HIST | 1140 | 3N7 | 3 | World History II | | ONLINE | Anderson, Aaron | \$50 | | | x | |
| 32168 | HIST | 2110 | 3N7 | 3 | Survey of New Mexico History | | ONLINE | Bridinger De Leon, Vicki | \$50 | | | x | |

Legal Studies

| CRN | SUBJ | NUM | SEC | HRS | TITLE | DAYS | TIME | INSTRUCTOR | FEES | COURSE MODE OPTIONS | | | |
|-------|------|-----|-----|-----|-------------------------------|------|--------|-----------------|------|---------------------|-------------|--------|--------|
| | | | | | | | | | | ON CAMPUS | LIVE ONLINE | ONLINE | HYBRID |
| 31019 | LEST | 106 | 3N7 | 3 | Legal Wrtg Terminology Res II | | ONLINE | Rowley, Richard | \$50 | | | x | |

Mathematics

| CRN | SUBJ | NUM | SEC | HRS | TITLE | DAYS | TIME | INSTRUCTOR | FEES | COURSE MODE OPTIONS | | | |
|---------------------------|------|------|-----|-----|-----------------------|------|-----------------|------------|------|---------------------|-------------|--------|--------|
| | | | | | | | | | | ON CAMPUS | LIVE ONLINE | ONLINE | HYBRID |
| 32669 | MATH | 1130 | 3N7 | 3 | Survey of Mathematics | | ONLINE | TBD | \$50 | | | x | |
| 32670 | MATH | 1130 | 3Z7 | 3 | Survey of Mathematics | MW | 4:30 pm-7:00 pm | TBD | \$25 | x | x | | |
| This class meets at CAFB. | | | | | | | | | | | | | |

Nursing

| CRN | SUBJ | NUM | SEC | HRS | TITLE | DAYS | TIME | INSTRUCTOR | FEES | COURSE MODE OPTIONS | | | |
|-------|------|-----|-----|-----|---------------------|------|--------|----------------|------|---------------------|-------------|--------|--------|
| | | | | | | | | | | ON CAMPUS | LIVE ONLINE | ONLINE | HYBRID |
| 31391 | NSG | 105 | 3N7 | 3 | Medical Terminology | | ONLINE | McGill, Shawna | \$50 | | | x | |
| 31778 | NSG | 128 | 3N7 | 4 | Pathophysiology | | ONLINE | Jones, Robin | \$50 | | | x | |

Nutrition

| CRN | SUBJ | NUM | SEC | HRS | TITLE | DAYS | TIME | INSTRUCTOR | FEES | COURSE MODE OPTIONS | | | |
|-------|------|------|-----|-----|-----------------|------|--------|------------|------|---------------------|-------------|--------|--------|
| | | | | | | | | | | ON CAMPUS | LIVE ONLINE | ONLINE | HYBRID |
| 32283 | NUTR | 2110 | 3N7 | 3 | Human Nutrition | | ONLINE | TBD | \$50 | | | x | |

Occupational Technology

| CRN | SUBJ | NUM | SEC | HRS | TITLE | DAYS | TIME | INSTRUCTOR | FEES | COURSE MODE OPTIONS | | | |
|-------|------|-----|-----|-----|----------------|------|-----------------|----------------|------|---------------------|-------------|--------|--------|
| | | | | | | | | | | ON CAMPUS | LIVE ONLINE | ONLINE | HYBRID |
| 30313 | OT | 122 | 335 | 2 | Woodworking I | TR | 6:45 pm-9:15 pm | Oborny, Robert | | x | | | |
| 30317 | OT | 123 | 335 | 2 | Woodworking II | TR | 6:45 pm-9:15 pm | Oborny, Robert | | x | | | |

Physical Education (HPE Activity Courses)

| CRN | SUBJ | NUM | SEC | HRS | TITLE | DAYS | TIME | INSTRUCTOR | FEES | COURSE MODE OPTIONS | | | |
|-------|------|------|-----|-----|-------------------------|------|------------------|----------------|------|---------------------|-------------|--------|--------|
| | | | | | | | | | | ON CAMPUS | LIVE ONLINE | ONLINE | HYBRID |
| 32322 | PHED | 1620 | 335 | 1 | Fitness: Indoor Cycling | TR | 9:00 am-10:40 am | Heath, Bradley | | x | | | |

Political Science

| CRN | SUBJ | NUM | SEC | HRS | TITLE | DAYS | TIME | INSTRUCTOR | FEES | COURSE MODE OPTIONS | | | |
|-------|------|------|-----|-----|------------------------------|------|--------|---------------|------|---------------------|-------------|--------|--------|
| | | | | | | | | | | ON CAMPUS | LIVE ONLINE | ONLINE | HYBRID |
| 32570 | POLS | 1120 | 3N7 | 3 | American National Government | | ONLINE | Rapp, Gregory | \$50 | | | x | |

Psychology

| CRN | SUBJ | NUM | SEC | HRS | TITLE | DAYS | TIME | INSTRUCTOR | FEES | COURSE MODE OPTIONS | | | |
|-------|------|------|-----|-----|----------------------------|------|--------|-------------|------|---------------------|-------------|--------|--------|
| | | | | | | | | | | ON CAMPUS | LIVE ONLINE | ONLINE | HYBRID |
| 32237 | PSYC | 1110 | 3N7 | 3 | Introduction to Psychology | | ONLINE | TBD | \$50 | | | x | |
| 32253 | PSYC | 2120 | 3N7 | 3 | Developmental Psychology | | ONLINE | Sena, Mindy | \$50 | | | x | |

Religion

| CRN | SUBJ | NUM | SEC | HRS | TITLE | DAYS | TIME | INSTRUCTOR | FEES | COURSE MODE OPTIONS | | | |
|-------|------|------|-----|-----|------------------|------|--------|----------------|------|---------------------|-------------|--------|--------|
| | | | | | | | | | | ON CAMPUS | LIVE ONLINE | ONLINE | HYBRID |
| 32552 | RELG | 1126 | 3N7 | 3 | New Testament | | ONLINE | Bush, David | \$50 | | | x | |
| 32682 | RELG | 2230 | 3N7 | 3 | Men of the Bible | | ONLINE | Kirby, Richard | \$50 | | | x | |

Sociology

| CRN | SUBJ | NUM | SEC | HRS | TITLE | DAYS | TIME | INSTRUCTOR | FEES | COURSE MODE OPTIONS | | | |
|-------|------|------|-----|-----|------------------------------|------|--------|-------------|------|---------------------|-------------|--------|--------|
| | | | | | | | | | | ON CAMPUS | LIVE ONLINE | ONLINE | HYBRID |
| 32520 | SOCI | 1110 | 3N7 | 3 | Introduction to Sociology | | ONLINE | Richeson, J | \$50 | | | x | |
| 32210 | SOCI | 2310 | 3N7 | 3 | Contemporary Social Problems | | ONLINE | Richeson, J | \$50 | | | x | |

Transitional Studies

| CRN | SUBJ | NUM | SEC | HRS | TITLE | DAYS | TIME | INSTRUCTOR | FEES | COURSE MODE OPTIONS | | | |
|-------|------|------|-----|-----|------------------|------|------------------|----------------|------|---------------------|-------------|--------|--------|
| | | | | | | | | | | ON CAMPUS | LIVE ONLINE | ONLINE | HYBRID |
| 32553 | TRST | 0930 | 3N7 | 4 | Basic Algebra I | | ONLINE | Powell, Larry | \$50 | | | x | |
| 31831 | TRST | 0931 | 335 | 4 | Basic Algebra II | MTWR | 12:00 pm-1:40 pm | Conn, Drena | | x | | | |
| 31832 | TRST | 0931 | 336 | 4 | Basic Algebra II | MW | 6:00 pm-9:15 pm | Hardage, Robin | | x | | | |

PATHWAY ONLINE SERVICES PORTAL

Pathway is CCC’s online services portal for students to access information and services. When you are admitted to CCC, you will be issued a C-Number for accessing your Pathway account. For help with Pathway, please call the CCC Help Desk at [575.769.4969](tel:575.769.4969).

pathway.clovis.edu

- Register, add, or drop classes
- Access Student Email
- View Transcripts
- Access Library Resources
- ...and more!

REGISTRATION & NEW STUDENT INFO

ACCUPLACER ASSESSMENT

All students enrolling for the first time in courses with a math component, a writing component, or courses that require extensive reading are required to take the Accuplacer assessment before registering. The Accuplacer assessment is given in the Testing Center. Students are required to register for the appropriate level of classes indicated by the results of the assessment.

The computerized assessment is free and covers mathematics, writing, and reading. Low scores will not keep students from enrolling in college, but some courses and programs have minimum score requirements.

Students may be exempt from taking the Accuplacer assessment if they have other test scores (e.g., ACT/SAT) that demonstrate college level skills. A valid picture identification is required when testing. After completing the assessment, take a copy of your Accuplacer Student Score Report to your Academic Advisor.

For more information on the Accuplacer assessment, including Testing Center hours of operation, call the Testing Center at [575.769.4088](tel:575.769.4088).

ADVISING

All students are encouraged to contact an Advisor prior to registering for assistance with course selection. The following students are required to meet with an Academic Advisor:

- First-time, degree-seeking students
- All Financial Aid students
- Students applying for Veteran's Assistance
- Students returning from academic probation or suspension status

Advisors are available on a walk-in basis. Each Advisor specializes in different major fields and student needs. Please contact the Academic Advising Office at [575.769.4020](tel:575.769.4020) or email academic.advising@clovis.edu for hours of operation or more information.

BOOKS AND SUPPLIES

Books and supplies are available at CCC's Bookstore. Please purchase your books prior to your first class meeting. More information regarding book orders and rentals can be found at clovis.edu/bookstore.

Textbooks are now more accessible and affordable!

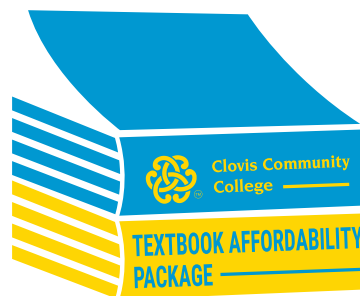

Clovis Community College has implemented a new Textbook Affordability Package to provide students with easier access to textbooks at an average cost savings of 38%*. Textbook costs are automatically built into tuition and fees at the time of registration. Now students can stop by the bookstore and pick up books or have them shipped directly to their home with no additional costs. This allows for a streamlined process for financial aid charging and textbook costs may be tax deductible.

TRADITIONAL TEXTBOOK AFFORDABILITY PACKAGE

This is a textbook rental package for most general education courses and some program courses. See clovis.edu/bookstore for a complete list of courses. Students will have the option to purchase the rentals at the end of the semester by paying the difference in rental and purchase costs plus a \$10 purchase fee.

Textbook costs are \$25 per credit hour, which includes textbooks**, lab manuals, and access codes. This fee excludes any lab kits or supplies such as dissection kits, art supplies, etc.

PROGRAMMATIC TEXTBOOK AFFORDABILITY PACKAGE

This is a package in which books are purchased as a bundle in order to offer a lower cost to students. See clovis.edu/bookstore for a complete list of programmatic textbook fees for the following programs:

- Automotive
- Electrical Maintenance
- Industrial Technology
- Nursing
- Phlebotomy
- Physical Therapist Assistant
- Radiologic Technology
- Welding

Students who wish to opt out of the Textbook Affordability Package are responsible for all textbook costs and must contact academic.advising@clovis.edu or [575.769.4099](tel:575.769.4099) for textbook advising. Textbooks will be available the week before classes start. Stop by the campus bookstore to pick up your textbooks or contact them at [575.769.4050](tel:575.769.4050) or bookstore@clovis.edu to schedule free delivery.

** Average annual textbook cost for CCC students enrolled in 12-credit hours of non-programmatic courses was \$960 in 2020-2021. With the Textbook Affordability Package Program, annual textbook costs are \$600 for students enrolled in 12-credit hours of non-programmatic courses, a 38% savings.*

*** Rentals must be returned at the end of the semester.*

CAMPUS TOURS & STUDENT ORIENTATION

Attending orientation is important in answering any questions you may have about your college career. Orientation topics include: student services; campus resources; meeting students and staff; and getting involved. Take advantage of this opportunity to meet other new students and take a campus tour with a member of the Student Ambassador program. If you are a first-time student, it is highly recommended you attend orientation. We are confident that CCC can help you establish a good start to a successful semester and help lay the foundation for your college career. If you have any questions about orientation, please contact the Admissions & Records Office by calling or texting [575.479.5006](tel:575.479.5006).

Fall orientation will be held on campus and in a virtual format on **Tuesday, August 16, 2022**. Watch your email for an invitation.

CLASS CANCELLATIONS

Classes may be canceled for lack of enrollment or if an instructor is unavailable. Please login to your CCC student email via Pathway at pathway.clovis.edu to see if any of your classes have been canceled. If so, please check the online schedule or see an Advisor to select an alternate class.

CLASSROOM LOCATION

To view your classroom location online, login to Pathway at pathway.clovis.edu, click on the **Student Tab**, click on the **Student Detail Schedule** in the Student Quick Links box in the middle column, select your term, and then click **submit**.

Complete classroom locations and instructor listings will be posted at the main entrances of the campus during the first week of classes.

NOTICE OF NON-DISCRIMINATION

Clovis Community College does not discriminate on the basis of race, color, national origin, ancestry, religion, sex, sexual orientation, spousal affiliation, gender identity, veteran status, physical or mental disability, serious medical condition, or age in its programs and activities. The following personnel have been designated to handle inquiries regarding the non-discrimination policies:

Mr. Freddie Salazar, Director of Security
417 Schepps Blvd. Clovis, NM 88101, Room 134
[575.769.4144](tel:575.769.4144)

Ms. Regina Dart, Director of Human Resource Services
417 Schepps Blvd. Clovis, NM 88101, Room 112
[575.769.4045](tel:575.769.4045)

For further information on notice of non-discrimination, visit wdcrobcolp01.ed.gov/CFAPPS/OCR/contactus.cfm for the address and phone number of the office that serves your area, or call [1.800.421.3481](tel:1.800.421.3481).

PARKING REGISTRATION

Clovis Community College encourages all students to register their vehicles with the Security Office in the Dr. H. A. Miller Student Services Center. You will need your license plate number along with the state of registration and make, model, year, and color of your vehicle to receive your free CCC decal.

SPECIAL SERVICES & ACADEMIC CASE MANAGEMENT

Students who need assistance for a disability or disabling condition or who need help dealing with personal or educational issues can contact the Special Services and Academic Case Management Coordinator at [575.769.4121](tel:575.769.4121).

STUDENT EMAIL

All CCC students will be issued an email address. After you are accepted for admission, you will receive a letter detailing login instructions. Student email is CCC's primary method of communication with students. Announcements sent to your email account will contain important information including important deadlines and academic progress; therefore, you should check your CCC email account frequently. Your instructors will also use this email address to contact you. For assistance logging in, call [575.769.4969](tel:575.769.4969).

STUDENT ID CARD

You will need your student ID card to use resources in the Center for Student Success, Health and Fitness Center (gym), and the Library or to charge your books to your financial aid account in the Bookstore and to pick up financial aid and/or payroll checks. Your student ID card may also be required for identification upon request from Security staff. Your first student ID card is free. A \$10 replacement fee is required for lost cards and should be paid at the Business Office cashier's window.

Please bring your class schedule and a picture ID to the Security Office in the Dr. H. A. Miller Student Services Center to receive your student ID card.

WITHDRAWING FROM CLASSES

If you withdraw from a class after the last day of late registration, the withdrawal will be recorded as "W" on your transcript. If you feel you will be unable to complete a course successfully, you must withdraw in order to avoid a failing grade for the course. You can withdraw online at pathway.clovis.edu or complete a form in the Admissions and Records Office prior to the deadline. For more information, please contact the Admissions and Records office at [575.769.4025](tel:575.769.4025).

Please see the Academic Calendar at clovis.edu/academiccalendar for final withdrawal dates. Financial aid students should contact the Financial Aid office for information on how withdrawals may affect future financial aid. Withdrawing from a class is final and you cannot be reinstated.

TUITION, FEES, & PAYMENT

Deadline to pay for Fall 2022 Semester is midnight on **August 12, 2022**. After that date, payment must be made the day of registration.

If payment or other financial arrangement is not made by the payment deadline, class registrations may be voided. It is the student's responsibility to drop classes through the Admissions Office if he or she does not plan to attend. Do not assume registration will automatically be voided for nonpayment. Students who are dropped for nonpayment are encouraged to re-register and make payment arrangements to secure their classes; however, your original class(es) may be closed, and you may have to choose alternate classes.

TUITION AND FEES

Tuition charges are determined by residency status, the number of credit hours taken, and fees applicable to each course. See the following chart to calculate your tuition charges. Tuition and fees are subject to change due to legislative or Board of Trustee action.

Miscellaneous Fees

| | |
|--|------|
| Student Fee* | \$40 |
| Dishonored Check* | \$25 |
| Graduation | |
| Certificate/Participating* | \$40 |
| Diploma/Participating* | \$40 |
| Replacement diploma/certificate* | \$25 |
| Health and Fitness Center | |
| Swimming Pool Usage* | \$20 |
| 1-Day Pass* | \$5 |
| 5-Day Pass* | \$20 |
| Hybrid Course Fee* (per course) | \$25 |
| ID Card Replacement Fee* | \$10 |
| Mixed Modality Fee* (per course) | \$25 |
| Official Transcript Fee* (plus applicable shipping fees) | \$6 |
| Online Course Fee* (per course) | \$50 |
| Technology and Facilities Fee* (per credit hour) | \$10 |
| Zoom Room Tech* (per credit hour) | \$4 |

***Fees are non-refundable**

| Credit Hour | NM Resident In-District | NM Resident Out-of-District | Non-Resident | Senior Citizen ♦ | Technology & Facility Fee |
|----------------------|-------------------------|-----------------------------|--------------|------------------|---------------------------|
| 1 | 48 | 59 | 121 | 5 | 10 |
| 2 | 96 | 118 | 242 | 10 | 20 |
| 3 | 144 | 177 | 363 | 15 | 30 |
| 4 | 192 | 236 | 484 | 20 | 40 |
| 5 | 240 | 295 | 605 | 25 | 50 |
| 6 | 288 | 354 | 726 | 30 | 60 |
| 7 | 336 | 413 | 847 | 35 | 70 |
| 8 | 384 | 472 | 968 | 40 | 80 |
| 9 | 432 | 531 | 1089 | 45 | 90 |
| 10 | 480 | 590 | 1210 | 50 | 100 |
| 11 | 528 | 649 | 1331 | | 110 |
| 12 | 576 | 708 | 1452 | | 120 |
| 13-18+ | 576 | 708 | 1452 | | 120 |
| 19 | 624 | 767 | 1573 | | 130 |
| Each Additional Hour | 48 | 59 | 121 | | 10 |

‡You can enroll in 13- 18 credits for the same cost as 12 credit hours. ♦ Senior Citizens must register on or after **April 12, 2022** to be eligible for the reduced rate.

RESIDENCY STATUS FOR TUITION PURPOSES

Tuition charges are determined by your residency status. The Admissions and Records Office classifies residency status for you when your completed application is received and processed. Residency is based on the following definitions:

Resident In-District: Students whose legal state of residency is New Mexico, who live within the boundaries of the Clovis Community College tax district, and who have lived in New Mexico for the past 12 consecutive months.

Resident Out-of-District: Students whose legal state of residency is New Mexico, and who have lived in New Mexico for the past 12 consecutive months, but who live outside of the Clovis Community College tax district.

Any Texas residents who reside within a 135-mile radius of CCC will be assessed in-state, out-of-district tuition.

Non-Resident: Students whose legal state of residency is not New Mexico or who have not lived in New Mexico for the past 12 consecutive months.

Petitions for In-State Tuition Classification: You must petition for changes to your residency status by completing a Petition for Resident Tuition Classification. This form is available in the Admissions and Records Office. All requirements must be met by **August 22, 2022** and documentation submitted to the Admissions and Records Office by **September 9, 2022**.

Military Exemption: Military personnel and their dependents qualify for in-state tuition rates. Contact the Admissions and Records Office at [575.769.4025](tel:575.769.4025) for assistance.

FINANCIAL AID

Students eligible for financial aid who would like to charge their tuition and fees must set up a Pending Financial Aid Payment Plan (PFAPP), **even if their file is complete**. Students who withdraw before their financial aid checks are disbursed may lose their eligibility and may be responsible for payment of tuition, fees, books, and miscellaneous charges.

Financial aid students who stop attending, withdraw, or are administratively withdrawn from classes before **October 24, 2022** may be subject to a Federal Refund Calculation.

If you are using Financial Aid, please contact the Financial Aid Office prior to withdrawing. Withdrawing from a class is final and you cannot be reinstated. Contact the Admissions and Records Office at [575.769.4025](tel:575.769.4025) or email admissions@clovis.edu if you need assistance.

Students with a PFAPP may charge books and supplies **August 13 - September 2, 2022** (based on remaining eligibility).

Visit the Financial Aid Office or call [575.769.4060](tel:575.769.4060) or email finaid@clovis.edu for more detailed information.

SCHOLARSHIPS

CCC has many scholarships available, ranging from \$100 to \$1,000 per year. Students are encouraged to apply for scholarships to lessen the need for loans or part-time work to attend school. These scholarships are made possible by generous contributions to the College and CCC Foundation.

Apply online for dozens of CCC scholarships at clovis.academicworks.com.

SENIOR CITIZEN DISCOUNT

Senior citizens may register beginning **April 12, 2022** and pay the reduced rate of \$5 per credit hour. Senior citizens who register prior to **April 12, 2022** are not eligible for the senior citizen discount. Qualifications for senior citizen discount:

- Must be 65 years of age by **September 3, 2022**
- Must be **classified as a** New Mexico resident
- Must enroll for **10 credit** hours or less during the semester

Senior citizen students must pay any course fees associated with classes. Senior citizens enrolled at CCC and who receive a reduction in tuition are entitled to all rights and privileges afforded all students.

PAYMENT OPTIONS

In-person: Cash, money orders, checks (made payable to Clovis Community College), MasterCard, Visa, Discover, and American Express payments may be made at the cashier's window across from the Bookstore.

By phone: Phone in credit card information to [575.769.4132](tel:575.769.4132) or [575.769.4035](tel:575.769.4035).

Online: Login to **Pathway** at pathway.clovis.edu

- Click on the **Student Tab**
- Click on **Pay Here** with TouchNet under Registration Tools

Third-Party Sponsor:

If a third party (i.e., employer or government agency) is paying tuition and fees on a student's behalf, either the student or the third party must provide a copy of the authorization to the cashier at the time of registration.

Deferred Payment Plan:

CCC offers a deferred payment plan administered by TouchNet Information Solutions. To initiate payment plan, login to Pathway at pathway.clovis.edu. Students must have a checking or credit card account to schedule and make payments, and students must be enrolled in at least three credit hours to take advantage of the payment plan. Students should initiate the contract and make initial payment at the time of registration to confirm their registration. Students are charged a non-refundable fee of \$10 to use the deferred payment plan.

IMPORTANT FAFSA INFORMATION

Financial Aid students meeting the priority deadline of **May 13, 2022** will be guaranteed to have their financial aid processed by the first day of classes. To meet a priority deadline, you must have been admitted to or be currently enrolled in a degree-seeking program at CCC, have submitted a valid FAFSA to the federal government with the results received by CCC, be in good standing for financial aid, and submit all additional documentation required, if any, for the completion of your file. Any required corrections could delay completion of your file. You should login to PATHWAY to check for any outstanding financial aid documents and/or requirements.

Consumer information for Clovis Community College, including our graduation rates, the median debt of students completing programs, and other important information, can be found at: clovis.edu/consumerinfo.

INTERACTIVE MUSEUM

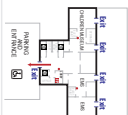
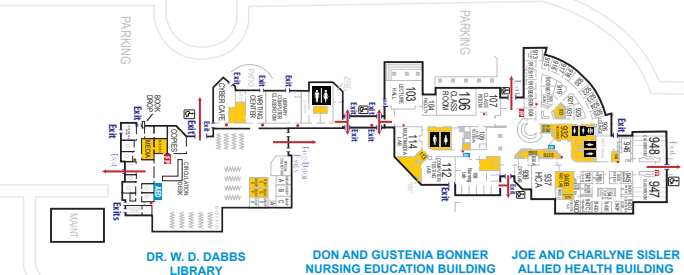
**ALLIED HEALTH AND LIBRARY**

**JOE AND CHARLYNE SISLER
ALLIED HEALTH BUILDING**

PARKING

PARKING

TENNIS COURTS

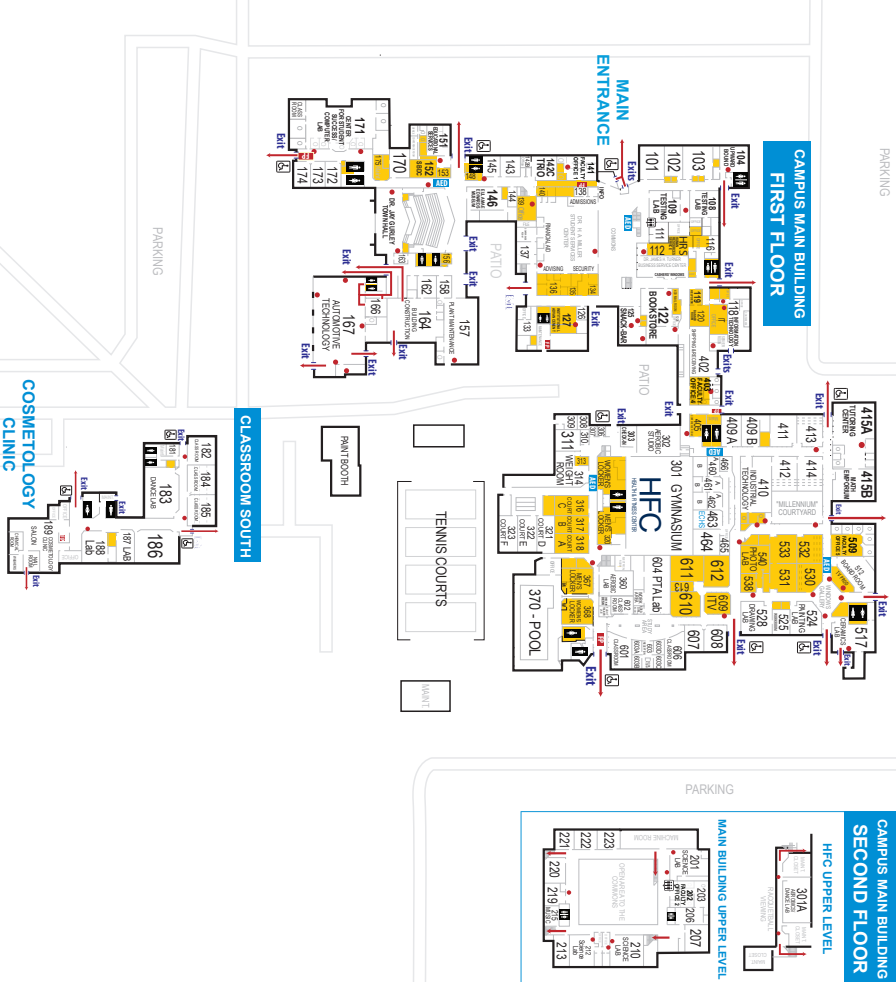

KILN/HOT GLASS

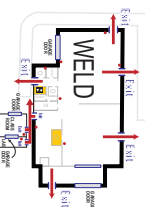

STORAGE BARRACKS



LR LOCKER ROOM
O OFFICE
S STORAGE

LEGEND

REST ROOMS HANDICAP ACCESS ELEVATOR





REGISTER ONLINE: [Clovis.edu/register](https://clovis.edu/register)

For list of course and program fees, visit clovis.edu/fees